THE ESCANABA DAILY PRESS

VOL. XXXII NO. 201 [ASSOCIATED PRESS LEASED WIRE NEWS SERVICE] ESCANABA, MICHIGAN, SUNDAY, NOVEMBER 10, 1940 [UPPER PENINSULA'S LEADING NEWSPAPER] (16 PAGES)

MUNICH BEER HALL HIT IN RAF RAID

WARNING SENT TO YUGOSLAVS FROM TURKEY

DON'T GIVE IN TO AXIS, BALKAN NATION TOLD

(By The Associated Press)

Istanbul, Nov. 9—The press of Turkey, which after 13 days of war between Italy and neighboring Greece still holds herself aloof, urged Yugoslavia today to stand firm against any new axis attempt to penetrate the Balkans.

Meanwhile, it was learned that Turkey, on outbreak of the war, urged Britain to give Greece every possible aid and that Britain assured Turkey their interests in the struggle were identical.

The Turkish government is increasing its appropriations for air raid shelters at Istanbul and it is reported reservists are being called to the colors as a part of general preparedness.

Tomorrow Turkey will commemorate her late nationalist leader, Kamal Ataturk, on the second anniversary of his death. Monday the large Italian colony in Istanbul will celebrate the 71st birth anniversary of King Vittorio Emanuele of Italy.

"Policy Too Prudent"

A bluntly-worded editorial in the newspaper Cumhuriyet said "Rumania, with her unsteady politics, opened the first breach in the Balkan front. Bulgaria, nourishing aspirations which she looks to the axis to satisfy, opens the second breach and Yugoslavia, with her policy of extreme reserve, is not wasting opportunity of being the third."

Cumhuriyet added:

"Yugoslavia's policy is too prudent, too friendly to the axis . . . the order of the day for the Balkans should be union."

Praising Greece as an example for other Balkan nations, which include Turkey herself in part, the newspaper argued that nations which cannot help her "at least should guard against doing any harm—which is the act of a traitor, from the Balkan viewpoint."

The newspaper Aksam said "development of events depends on the intervention or non-intervention of Germany in the Balkan war," adding that the resignation of the Yugoslav minister of war, General Milan Nedic, "cannot be taken as a good omen."

(Nedic resigned Wednesday because, informed Belgrade sources said, he believed his government had not taken a sufficiently strong policy against attacks on Yugoslav territory.)

Weather

(Reported by U. S. Weather Bureau)

LOWER LAKES: Fresh southeast winds over Erie and St. Clair and moderate southeast over Ontario; cloudy with rain Sunday. Small craft warnings indicated daybreak Sunday St. Clair and Erie Ashtabula west.

UPPER LAKES: Superior, fresh northeast winds; cloudy with snow flurries Sunday. Small craft warnings indicated daybreak Sunday. Michigan, moderate shifting winds becoming fresh northeast over north portion and fresh southwest over south portion, shifting to northeast Sunday afternoon; cloudy with rain, changing to snow Sunday. Small craft warnings indicated daybreak Sunday.

LOWER MICHIGAN: Cloudy with rain in south and rain changing to snow in north, colder in north and west Sunday; Monday cloudy with snow flurries and colder.

UPPER MICHIGAN: Cloudy, occasional snow and much colder Sunday; Monday cloudy with snow flurries, continued cold.

	At 6:30 P. M.	Low Last 24 Hours
ESCANABA	41	40

Temperatures—Low Yesterday
*—Indicates below zero.

Alpena	30	Jacksonville	0
Atlanta	33	Kansas City	46
Bismarck	19	Los Angeles	56
Boston	34	Marquette	38
Brownsville	61	Memphis	37
Buffalo	29	Miami	60
Calgary	* 6	Milwaukee	41
Chicago	39	Mnpls.-St. P.	40
Cincinnati	25	Montreal	27
Cleveland	31	New Orleans	52
Denver	29	New York	37
Detroit	30	Omaha	45
Duluth	34	Phoenix	47
Edmonton	* 4	Pittsburgh	30
El Paso	53	Raleigh	26
Evansville	31	Soo Lookout	12
Frankfort	36	St. Louis	41
Galveston	61	Salt Lake	40
God's Lake	0	Frisco	50
Gr. Rapids	32	Soo, Mich.	38
Green Bay	40	Seattle	41
Houghton	29	The Pas	1
Huron	30	Washington	31
Indianapolis	29	Winnipeg	11

Legislation Asked To Close Michigan Whitefish Season

Lansing, Mich., Nov. 9 (AP)—Asserting the whitefish is "gradually being exterminated" by unregulated fishing, the state conservation commission today voted to recommend legislation closing the whitefish season in Michigan for five years.

The commission said legislative action was needed to regulate commercial fishing. The catching of whitefish has for years been a major industry among fishermen on Lakes Michigan, Superior, Huron, Erie and on Saginaw bay.

From a peak of 8,453,338 pounds in 1931, the whitefish catch has declined steadily, the commission said. In 1939 the catch was 1,409,177 pounds, and in the first six months of this year 663,000 pounds.

The commission's motion recommended action by the legislature at its next session.

Tennessee Wants Deer

The commission also voted to accept the offer of A. N. Langius, director of the division of buildings and construction of the state administrative board, for transfer of 700 acres of property in Lima township, Washtenaw county, to the conservation department.

No action was taken on requests from Tennessee and Missouri for deer to start herds in those states. The commission said reaction from areas having large deer herds would be sampled before any step was taken. Both states had offered to exchange game.

The commission voted to acquire 40 acres on Black river in Montmorency county; 320 acres on Boardman river and Creek 22, Grand Traverse county; 120 acres in Cedar River game area, Delta county, and several smaller parcels.

RESPITE GIVEN LONDON'S GUNS

Nightly Air Bombarding Tapers Off Following Thunderous Hour

(By The Associated Press)

London, Nov. 10 (Sunday)—The customary German nightly air raid on London opened with a heavy assault last night but tapered off early this morning into a period of extraordinary quiet and even the distant anti-aircraft guns fell silent.

It had been for a time a thunderous attack—loosed at the earliest hour yet known here—and bombers had approached in relays from several directions, others striking simultaneously at northern England, Wales and the midlands.

So heavy was the gunfire during the evening that big, solid buildings were shaken by the concussion.

One plane shot down in southeast London demolished two houses, and was believed thus to have trapped at least two persons in its descent.

Two daylight thrusts at London yesterday were turned back with comparatively little damage here, save for the destruction of several business buildings.

Isolated points all over England were under intermittent bomb fire yesterday, but casualties were few, officials said.

Up to dark four raiding bombers had been shot down, the air ministry announced, without a British loss.

Stove Blast Kills Kalamazoo Woman; Nephew Is Burned

Kalamazoo, Mich., Nov. 9 (AP)—Mrs. Viola Casteel, 46, burned to death and a nephew, Daniel Casteel, 18, suffered critical burns today when a kerosene explosion and fire destroyed the Casteel home near here.

Sheriff's deputies said the explosion occurred when Mrs. Casteel poured kerosene on a wood stove fire. The nephew was burned in a futile attempt to save her.

Her husband and two small daughters were away from home.

Count de Chambrun Denies He's Agent For Nazis In U. S.

New York, Nov. 4, (AP)—Count Rene de Chambrun, a statutory citizen of the United States by reason of his direct descendency from General Lafayette, declared tonight he was "neither a stooge for the Nazis, an agent for the Gestapo nor an agent for the German government."

The former military attache and soldier of France asserted that charges made against him in a publicly issued pamphlet by fourteen American writers and authors were "ridiculous."

Brother, Sister, Bomb Victims

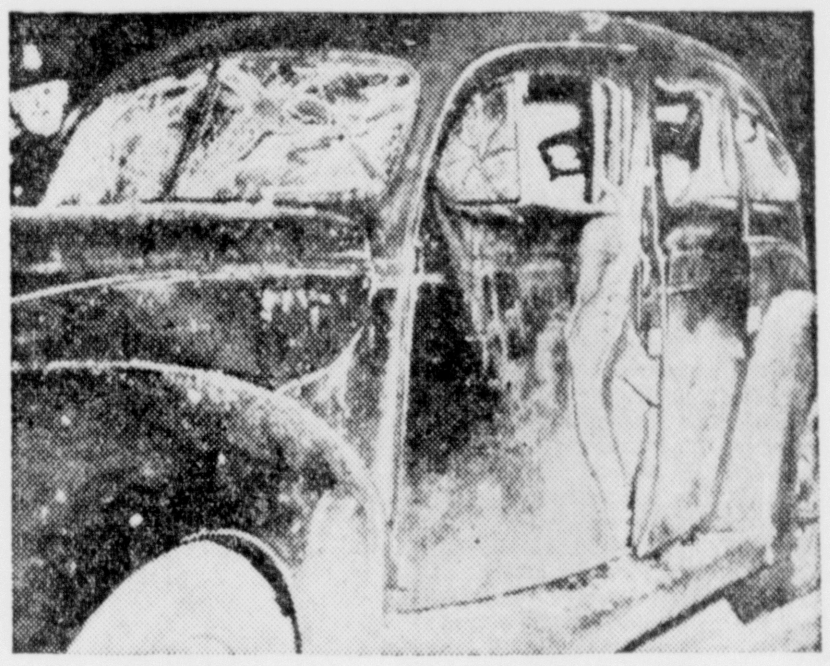

William Rebhorn, 19, and his sister, Lois, 17, children of Scranton, Pa., public health director, killed when one of them touched door handle of family car (above) to which bomb had been wired.

New Political Move By Dictators Hinted

(By The Associated Press)

Rome, Nov. 9—The Italian press cried threats of a "tremendous air bombardment of England and its allies" today, while the belief arose here that some new development in axis power politics could be expected—perhaps this week-end.

Both Bulgaria and Russia are watched closely as onimpotance in the Fascist campaign against Greece.

Sofia is believed to be the key point, with the axis powers perhaps ready to give Bulgaria some such alliance as their recent pact with Japan, which could serve as a warning to Turkey against entering the war as an ally of Greece and Britain.

Observers expressed belief an understanding with Russia might also be in prospect—if not in fact already reached—to keep Turkey out.

Laval In Rome

(The French radio announced today in a broadcast picked up in the United States that Vice Premier Pierre Laval of France was on the way to Rome on "a special diplomatic mission.")

The concerted action of the radio and newspapers in declaring Italian bombers were preparing great reprisals was presumed to mean Greek centers shortly would undergo heavy air attacks, since Italian fliers already are participating in the assault on England.

On the military side, the high command announced the Italian army was reinforcing its bridgeheads on the eastern side of the Kalamas river.

Dispatches dwelt upon the difficult terrain in western Greece, where the defenders were reported resisting behind almost every rock, and indicated any thought of a blitzkrieg in Greece must be given up.

British pilots who raided sections of northern Italy last night were officially accused of having dropped bombs near a maternity hospital, a sanatorium and a military hospital and barracks in Turin.

Altogether, the Italian dead were put at ten.

Division of 15,000 Fascist Troops Is Trapped by Greeks

BY THE ASSOCIATED PRESS

Athens, Nov. 9. — Italy's Centaur division of perhaps 15,000 men—one of the best known units of the Fascist forces—was reported today to have been so hopelessly entrapped by the Greeks in the Pindus Mountains that its surrender was imminent.

Greeks said the Fascist troops were without foot and with lines of supply cut.

Military informants said hundreds of the division's men and its commanding general already had been taken prisoner.

The Greeks said the Italians, in attempting to take a road leading southward to the strategic Greek town of Ioannina, had gone so deep into the mountains as to permit a break in their own communications.

Big Italian guns and much war material were said to have been dumped into a ravine to prevent their seizure.

Italians Hungry

All along the 100-mile front there was action today, and the heaviest fighting yet seen was reported from the Koritza sector, where the Greeks appeared to be slowly pushing back the invaders.

A new contingent of 260 Italian prisoners—31 of them Alpinists with feathers in their caps—arrived in Salonika under circumstances suggesting that the British and Greek naval patrol of the Adriatic was sharply limiting Italy's efforts to supply her troops

The prisoners, their Greek guards reported, offered their money—and some even their wedding rings—for food.

Salonika had an air raid alarm this morning, but no planes were sighted over the city.

All Greek officers 46 and 47 years old were called up for service and workers in several industries were assigned to making war materials under pain of court martial

DUTCH CAPITAL HAS BLOODSHED

Blackshirts Parade With Slogans "The Streets Belong To Us"

Amsterdam (Via Berlin), Nov. 9. (AP)—Five thousand blackshirted Dutch Nazis marched through the streets of the capital today under the slogan "The streets belong to us" in an orderly demonstration after recent bloody clashes with political opponents.

Scores of persons have been slightly wounded, it was disclosed, in repeated clashes between the Dutch Nazis and members of the Netherlands Union party.

Thirty members of the Union party, which say it favors collaboration with Germany in her "new Europe," but holds out for spiritual independence and non-exclusion of Jews, were arrested at the Hague last Saturday.

They were alleged to have had possession of sticks and weapons which they said were necessary for self-defense.

The Nazis have accused the Unionists of displaying a provocative attitude.

Reichs Commissioner Arthur Seysz-Inquart authorized today's demonstration.

AVOID RUBBER STAMP UNITY, SOLONS URGED

VANDENBERG MOVES TO HIGHER RANK IN CONGRESS

Washington, Nov. 9 (AP)—Declaring there must be no "rubber stamp unity" in congress, Senator Vandenberg (R-Mich) said today Republicans had a duty to maintain "critical vigilance" toward administration actions.

The Michigan senator told reporters both major political parties should drop partisan politics in the interest of "total preparedness," but added:

"We do not want unity in the sense of totalitarian government in which the voice of all opposition is silenced."

It appeared, meantime, that the first post-election dispute in congress would be over the question of adjourning. Democratic spokesmen have talked of possibly adjourning Nov. 18.

Bankruptcy or Inflation?

Representative Martin of Massachusetts, house Republican leader, said, however, he would object to ending the session "as long as there is an emergency."

He was joined in this attitude by Vandenberg, who said congress should stay in session and work out some solution for the financial problems of the defense program.

The proposal by Secretary Morgenthau for a $15,000,000,000 or $20,000,000,000 increase in the national debt limit "is not an answer," the senator said.

"It is merely a palliative—and not much at that. More and evermore borrowing is not a 'plan;' it is creeping suicide."

Vandenberg said the sharp upturn on the stock market after the Morgenthau announcement was a "prompt red light signal" of the dangers of "inflation on the one hand and bankruptcy on the other."

Two Election Mandates

The senator said, too, that "far greater procurement power" was needed by the national defense council, and that there was a "need for an economic defense council so that we can prepare ourselves against an economic war which is just as serious is a military war and far more inevitable."

As for the attitude that Republicanes should take, the senator said the party, although it lost its presidency, was "not required to surrend its principles nor to suspend its critical vigilance."

"On the contrary," he said, "it is required to vigorously represent more than 21,000,000 voters who just gave its presidential nominee the largest vote ever achieved by us. There were two mandates—not just one—in the recent election returns."

No Political Sniping

At the same time, he said, the Republican party "must ungrudgingly accept President Roosevelt as the chosen leader of our whole people."

"Political sniping—on either side—would be an offense."

Whether Democratic leaders will seek to force an adjournment of congress may be determined after a conference Monday with President Roosevelt. The chief executive told his press conference yesterday that he knew of no legislative matters requiring action before the new congress meets in January.

House leaders have arranged for a brief session Monday despite the Armistice day holiday. The senate will meet Tuesday, but is under a gentlemen's agreement to take up no important business before November 18.

BY L. F. YOUNGSTROM

Washington, Nov. 9. (AP)—Senator Vandenberg (R-Mich.) will become ranking minority member of the senate rules committee

(Continued on Page Two)

Thanksgiving Day Is Week Earlier

Washington, Nov. 9 (AP)—President Roosevelt today proclaimed Thursday, November 21, as Thanksgiving Day and declared that in these times of calamity and sorrow elsewhere in the world "may we give thanks for our preservation."

It was the second time the chief executive had set Thanksgiving a week earlier than the customary last Thursday in November, which this year falls on November 28. In 1939 he said it was done to increase busines for merchants by providing a longer interval between the Thanksgiving and Christmas holidays.

Two-thirds of the states, including Michigan, will observe the November 21 date this year.

Big Transport Ship Attacked By Nazis

(By The Associated Press)

New York, Nov. 9—Bombing by German planes of the 26,032-ton liner Empress of Japan, a British transport, about 300 miles west of Ireland was reported today by a correspondent of Domei, Japanese news agency.

The correspondent told of the attack in a wireless message to his New York office from the Japanese liner Fushimi Maru. (No information was available in London or Ottawa.)

The Fushimi Maru had picked up an SOS from the Empress of Japan which said a direct hit had disabled her engines, the Domei correspondent said. The Japanese ship, carrying several hundred Japanese home from Britain, left Galway, Ireland, Nov. 7 for Japan by way of Bermuda and the Panama Canal. Domei said the attack occurred in latitude 53.54 north, longitude 14.14 west, approximately the same area where the 42,348-ton Empress of Britain, flagship of the Canadian Pacific's Atlantic fleet was crippled by German bombers Oct. 26 and sunk two days later by a Nazi submarine with a loss of 45 persons.

The Empress of Japan, former flagship of the Pacific fleet of the Canadian Pacific Steamship company, was built in 1930, cost $7,500,000 and had accommodations for 1,212 passengers. She formerly ran between Vancouver, Honolulu, Japan and China ports and Manila.

She was converted into a troopship at Hongkong last April and in July arrived at Manila with 1,640 British women and children who had left Hongkong when the situation there became serious.

The liner, 644 feet long, set a trans-Pacific speed record of 8 days, 6 hours and 27 minutes in 1930, and a month later broke the Honolulu-Yokohama record.

(In Ottawa, Canada, officials denied knowledge today of a report issued by Domei, Japanese news agency, in New York that the Empress of Japan had been bombed andd isabled in the North Atlantic.)

Draft Dodger and Norway Bank Clerk Get Prison Terms

Grand Rapids, Mich., Nov. 9 (AP)—Trygve Berg Johnson, 34-year-old Grand Traverse county farmhand, was sentenced to three years in federal prison today for failure to register under the selective service act.

Johnson, apprehended after neighbors reported he had boasted about not registering, was charged with deliberately evading the draft law. His case was believed to be the first of its kind in Michigan.

Judge Fred M. Raymond, who sentenced Johnson in federal court, also gave sentences to seven other men and one woman today.

Russell Richard Wills, 43, of Norway, Mich., who had pleaded guilty to embezzling approximately $2,000 from the First National Bank of Norway, where he was cashier, was sentenced to serve two years and six months in concurrent terms under three counts of his indictment, and was placed on probation for three years on another count.

Truck Stolen At Soo

Thomas C. Clovinski, 40, Grand Rapids postal employe, was sentenced to one year and six months on a charge of stealing from the mails and was placed on three years probation.

Horace Gartley, 18, Detroit, was sentenced to one year and one month on a charge of stealing a government truck in Chippewa county. He also was placed on three years probation.

Charles Blanchard, 20, of Newaygo was sentenced to one year and one month for auto theft.

Leroy Munn, 28, of Vicksburg was sentenced to one year and three months for stealing from a mailbox.

Florence Edith Pfeil, 42, of Niles pleaded guilty to forging two narcotic prescriptions and was sentenced to two years in prison and three years probation.

Harold Lester Wetherbee, 24, of Grand Haven drew a one-year and one-month sentence for auto theft.

WAR IS CARRIED BELOW EQUATOR

Free French Engaged In Bitter Fighting At African Port

(By The Associated Press)

Vichy, France, Nov. 9—"Free French" troops carrying on the war against the axis powers under Gen. Charles De Gaulle, are engaged in bitter fighting at Gabon, French equatorial Africa, the Vichy government acknowledged today.

The government's statement said the men landed near Libreville under the guns of light British ships which for several days had been cruising along the coast. British planes bombed the port before the troops went ashore, the French said.

The activity was interpreted here to mean that De Gaulle's forces hope to open a new west-to-east route from the Gulf of Guinea to the Egyptian Sudan for the British.

Communications between the outside world and portions of the French territory south of the Equator have been cut off, officials said.

They declared the operations there were less important than unsuccessful action of the British and De Gaulle's men against Dakar, French west Africa, September 23-26.

The French government's admission that troops had landed came after Gen. Auguste Nogues, military commander of French Morocco, and Admiral Jean Esteva, resident general, conferred with French Minister of Finance Yves Bouthillier and other cabinet ministers, presumably on French African matters.

TRIBUTES PAID GROVE M. ROUSE

Dickinson Gives Eulogy At Funeral With Tears In His Eyes

Lansing, Mich., Nov. 9 (AP)—With tears in his eyes, and his voice breaking, Governor Dickinson delivered a speech of eulogy today at funeral services for his friend and political mentor, Grove M. Rouse.

Rouse was buried later with simple graveside services at Saline, Mich.

"Grove Rouse," the governor began, and paused while he controlled his emotions, "had one of the greatest hearts . . . he was a friend.' '

"I would not be in the Capitol today," Dickinson said, "if it had not been for Grove Rouse." He recalled that two years ago Rouse induced him to wage a successful campaign for the office of lieutenant governor, from which Dickinson succeeded to the executive chair at the death of Gov. Frank D. Fitzgerald. He told of other times in which it was Rouses advice that drew him into the political wars and on to victory, but added that "he never asked me for a thing in return."

Former Governor William A. Comstock and other high officials and former officials of the two major political parties joined in a silent prayer at the funeral service.

Father And Son Killed At Pelkie In Money Quarrel

Houghton, Mich., Nov. 9 (AP)—A quarrel over a check for spending money was blamed for the deaths of a father and his 26-year-old son today.

Oiva Saari, the son, had been accustomed to cash the checks for cream produced on the farm of his father, Andrew Saari, 63, at Pelkie, 20 miles south of Houghton.

The farmer instructed his bank yesterday not to continue the practice, and the younger Saari learned of the action today when he tried to cash the cream check for October.

Sheriff John G. Salmi said father and son quarreled violently when the younger man returned home, and in the heat of the fight the son shot his father with a shotgun, killing him instantly. The younger man then ran into the farm yard and ended his own life with the same weapon, the sheriff said.

There are two other sons, Edward and Wilho, in Pelkie, and two daughters, Miss Winifred Saari and Mrs. John Niemi, in Detroit.

FACILITIES LACKING

Battle Creek, Mich., Nov. 9 (AP)—Maj. Gen. Joseph M. Cummins, commander of the Fifth Division to be stationed at Fort Custer, said today lack of adequate hospital facilities would delay concentrating of any large number of troops here before the middle of December.

BRITISH SCORE HEAVILY UPON AXIS TARGETS

FACTORIES IN ITALY BOMBED; GERMAN BASE POUNDED

(By The Associated Press)

London, Nov. 9 (AP) — British bombs exploded last night on the Munich beer hall where Adolf Hitler exhorted his Nazi Old Guard, in far-away northern Italy and upon many another vital center of the axis war effort, qualified sources announced today.

A whole series of explosives—"a stick"—was declared by the British Press Association to have started a big fire in the Munich cellar, where all the top command of the Nazi revolution had assembled with Hitler to hear him declare that Germany would never quit without victory.

Overshot Mark

The press association punctiliously described this hit as an inadvertence; said the stick had overshot its mark. The air ministry's official communique was even more restrained. It announced: "A strong force of RAF bombers attacked railway stations and goods (freight) yards in the city of Munich."

Despite this offical reserve, the press and public exulted that the royal air force had kept Hitler's speech off a scheduled broadcast; had carried its bombs 600 miles to the city that is the very home and birthplace of Naziism.

The press association observed that the raiders really were after Munich's rail communications.

All this was but part of a spectacular night's work—one of the mightiest in scope yet made in the British aerial counter-offensive.

British pilots flew 1,600 miles to assault an airplane factory in Turin, Italy, and a magneto works at Milan; others smashed heavily again at the German submarine base of Lorient on the French coast.

Fiat Works Ablaze

Still others smote oil refiners, factories, airdromes, freight yards and ports in Germany, in Holland, in France—at Gelsenkircken and Frankfurt, Nuerberg and Amsterdam; Hamm; Soest, Osnabruck, Duisburg, the hook of Holland, Stuttgart, Saarbruecken, Le Harve and other cities.

At Turin, it was declared, the bursts of exploding bombs could be plainly seen in the factories of the Fiat motor works; the attack went on without pause for more than half an hour and hundreds of incendiary bombs reddened the area. "A train of white explosions" was observed in the Fiat aircraft works.

The magneto factory in Turin was said to have been set aflame and fires and explosions rose from the city's main railway station.

In the attack on Lorient, British polits observed that the Nazis' "already formidable ground defenses" had been reinforced and there were so many searchlights that the leader of one bombing force said he and his crew felt "naked" in the glare.

Every British bomber was reported to have returned safely.

FUEHRER ESCAPES

Berlin, Nov. 9—The RAF picked Munich for its bombs on the night Adolf Hitler addressed the annual rally of old-time Nazi leaders, the German high command confirmed today, while reporting the sinking of eight more British ships in the air blockade.

The time of the British raid on Munich last night was not disclosed, but informed sources said it was "sometime after" the fuehrer had addressed the party faithful on the 17th anniversary of the

(Continued on Page Two)

Traffic Toll

Evart, Mich., Nov. 9 (AP)—Mrs. May Seeley, 70, was killed instantly today when she was struck by a car while walking on US-10, five miles east of Evart.

Detroit, Nov. 9 (AP)—Mrs. Queenie Smith, wife of Norman Smith, Red Wing goalie during the club's Stanley cup championship days, died today of a skull fracture that resulted from an automobile accident.

Fred W. Lou, Ypsilanti farmer, died Friday of injuries received when his car and the automobile driven by Smith collided near Ypsilanti.

Muskegon, Nov. 9 (AP)—Mrs. Anna Gelderloos, 81, of Muskegon died in Hackley hospital tonight of injuries sustained when she was struck by an automobile on Thursday while returning from church services.

WENNER NAMES COMMITTEES

Groups Selected In Each Township to Plan Lands Use

Tentative committees have been named in each township in Delta county to serve on a "land use" committee to suggest a program of use of tax reverted lands, now controlled by the conservation department.

County Agricultural Agent E. A. Wenner has mailed notifications to three to seven persons in each township, asking them to serve on the all-county committee, toward working out programs for their communities.

The state conservation department has asked the county to suggest a plan for use of the lands. The number of committee members varies with the amount of reverted land in the various townships.

Also the same group is to suggest a program for recreational development of presently unused forest lands and development of streams, lakes, game refuges, parks and similar tourist-recreational facilities.

Beginning the work is pending acceptance of committee appointments. Several conferences are scheduled between now and the first of the year in an effort to suggest a unified plan for the county.

Dull Battle Goes To Fordham, 13-7, Over Boilermakers

BY BILL BONI

New York, Nov. 9 (AP)—The big bass drum in the Fordham band most decidedly was not up to par today. No matter how hard it was hit, it gave off nothing more than a dull thud.

This however, was a mere nothing for dullness compared to the Fordham-Purdue football game, which it interrupted occasionally. A Polo Grounds crowd of 28,578 saw Fordham win, 13-7, to gain the edge in their six-game series, but outside of the touchdowns, of which there were only three, the game had about as much sparkle as a stale glass of beer.

For all of the first period neither team did much more than kick, with Fordham steadily pushing the Boilermakers back down the field. This paid off shortly after the second period started.

Purdue made a nice stand to take the ball on downs on its 9-yard line, and John Galvin kicked out to midfield, from where Len Eshmont came back to the Purdue 37. On the first play Steve Filipowicz, Fordham's sophomore fullback, faded back almost to midfield, from where he fired a pass long and true into the arms of End Vince Dennery on the goal line.

From then until late in the third quarter it was an event whenever either team managed to put together two first downs in succession. Fordham finally got the ball again, this time on its 49, and in seven plays and a five-yard penalty scored again, Eshmont hitting the Purdue right guard the last three times for a total of 17 yards, crossing the goal line finally from the 7 Sub Stan Krivik came in to dropkick the 13th point.

Purdue came back to cover 65 yards in eight plays. Then on fourth down Walt Cook passed to Rankin in the end zone, where the Purdue captain made a fine catch for a touchdown. Galvin kicked the extra point.

Purdue outrushed 176 yards to 72, had a 97 to 93 edge in passing.

It takes the average driver about three-quarters of a second to move his foot from the accelerator to the brake pedal. If the car is traveling 30 miles an hour, the car will go 33 feet before the brakes are applied.

AVOID RUBBER STAMP UNITY, SOLONS URGED

(Continued from Page One)

when the new congress convenes in January. He advances from second place through retirement of Senator Hale (R-Maine).

Meanwhile, Senator Brown (D-Mich.) is in line for chairmanship of the senate claims committee and advances from 12th to 11th position among the majority of the senate finance committee with the defeat of Senator King (D-Utah).

Brown advanced rapidly to high ranking on the claims committee through a series of events—relinquishment of the chairmanship by Senator Bailey (D-N.C.) to head the commerce committee, defeat of Senator Burke in the Nebraska Democratic primary, and appointment of Senator Schwellenbach (D-Wash.) to a district judgeship.

Hook Advanced

Michigan congressmen also improved their ranking on 12 other congressional committees as a resula of the 1940 elections, retirement or death of other members.

Seniority of Representatives Jonkman (R-Mich.) and Lesinski (D-Mich.) on the house patents and labor committee, respectively, increased rapidly.

Jonkman moved from seventh to fourth rank among the minority on the patents committee and Lesinski stepped ahead three places to fourth on labor when three other members were dropped.

Other Michigan advancements:

Agriculture — Representative Hook (D-Mich.) majority, 11th to 8th.

Appropriations—Representative Rabaut (D-Mich.), majority, 13th to 12th.

Banking and currency—Representative Crawford (R-Mich.), minority, 4th to 3rd.

Education—Representative Lesinski, (D-Mich.), majority, 9th to 7th.

Interstate and foreign commerce — Representative Tenerowicz (D-Mich.), Majority, 15th to 14th.

Labor—Representative Hoffman (R-Mich.), minority, 6th to 5th.

Merchant marine and fisheries—Representative Bradley (R-Mich.), minority, 7th to 5th.

Military affairs — Representative Shafer (R-Mich.), minority, 7th to 6th.

Rivers and harbors—Representative Dondero (R-Mich.), minority, 4th to 3rd.

Ways and means—Representative Dingell (D-Mich.), majority, 10th to 9th.

With the changes, Michigan will hold chairmanship of two congressional committees and hold the ranking minority berth on six others.

In addition to Brown getting the chairmanship of claims, Lesinski already heads the house invalid pensions committee.

Among the minority membership on committees, besides Vandenberg's newly-acquired post, Representative Woolcott is ranking member on the house banking and currency and roads committees, Representative Dondero on education, Representative Michener on revision of laws and Representative Hoffman on war claims.

Job As Republican Director Resigned By John Hamilton

Washington, Nov. 9 (AP)—John Hamilton resigned today as executive director of the Republican national committee, a post he has held since Joseph W. Martin became national chairman last July.

He gave no reason for his resignation in a letter to the committee. However, Martin, accepting the resignation, wrote that "I can appreciate fully your desire to retire and resume your business career."

Hamilton's letter asked that the resignation take effect immediately and told Martin that "I have enjoyed working with you as chairman."

No. 158

Side Glances by Galbraith

"And we've walked all day without seeing a thing!"

U. P. Briefs

WANT TO BUY LAND

Bessemer — Two propositions for acquiring property for public use in the vicinity of Conglomerate Falls on Black River will be presented by the conservation committee of the county board to the Underwood Veneer company which owns the land, according to action the committee took at its meeting yesterday afternoon.

One proposition is to buy a 660 foot wide strip along the path to the falls and two forties of land along the river, one forty below and the other above the falls. The other proposition is to buy a 660 foot strip along the path and 1,320 feet (or 660 feet on each side of the river measuring from its center) along the Underwood property.

Committee members and William B. Fauhl, county auditor, made a trip to the falls yesterday afternoon.

SPORTS AREA IMPROVED

Ishpeming—One of the most extensive recreational area improvement programs in the upper peninsula is being completed at the winter sports tract north of the city under the direction of Al Quaal, assisted by labor provided by the WPA recreational department and the NYA.

Although little has been said during the summer and autumn months, work has been progressing. With winter just around the corner, the winter sports organization is prepared in every department to offer more than ever to the recreational-minded public.

From the clubhouse to the eastern Teal Lake slopes, every phase of the area, every foot of the ground has been carefully mapped and all possible improvements made.

To those who have not visited the area, except for an occasional summer picnic, a trip around the grounds is amazing.

MAY REOPEN PLANT

Negaunee — The city council last night voted to send Mayor Leslie W. Richards and Alderman Arthur Olson to Chicago to obtain information regarding plans of a Chicago company to open a dress factory in Negaunee.

The city attorney told the council he followed its instructions while in Chicago recently, contacted officials of the concern and learned it was willing to come here under arrangements similar to those made with the Blackstone Knitting company of Chicago, which operated the factory here from March until late in September. The company could not enter into an agreement with the city, however, until arrangements had been made for use of the machinery which is owned by the First National bank.

David Abelew, former manager of the factory for the Blackstone Knitting Mills, told the council that an agreement had been reached between the bank and the company for use of the machinery and said all that was holding the matter up was lack of a contract with the city.

Earth Shocks Felt All Over Bulgaria

Sofia, Bulgaria, Nov. 10 (Sunday) (AP)—Bulgarians were awakened early today by several consecutive earth shocks felt throughout Bulgaria.

The tremors occurred about 3:42 a. m. (8:42 p. m. EST Saturday).

Chimneys collapsed in one village, seriously injuring one person, but full reports of damage were not immediately available, nor was the epicenter known.

Your Phone and 693 will Buy, Sell and Rent for you.

French Submarine Sunk Off African Coast By British

London, Nov. 9, (AP)—The British admiralty announced tonight the French submarine Poncelet had been sunk in an engagement with British naval forces off French Equatorial Africa.

The admiralty denied flatly a Vichy announcement that a British naval squadron had shelled Libreville or that light British ships aided the landing of "free French" troops near there.

A communique issued by the admiralty said the only naval engagement the British naval squadron had been concerned in was "resisting an attempt by the French submarine Poncelot to sink a British warship without warning."

The Poncelet, the admiralty said, was forced to come to the surface as a result of "retaliatory action" and then was scuttled by its own crew.

All members of the crew were saved, the communique said.

Shoe Firm Raises Wages Five Percent

Binghamton, N. Y., Nov. 9. (AP)—Endicott Johnson corporation, whose 20,000-worker shoe manufacturing organization is the second largest in the country, announced today a five per cent wage increase effective Tuesday. It will amount to about $1,250,000 a year.

The increase balances a five per cent deduction for medical costs which was taken from pay envelopes in the spring of 1938.

Aide Of King Carol Put Under Arrest

Seville, Spain, Nov. 9 (AP)—Formal arrest of Ernest Urdareanu, chamberlain of former Ruminian King Carol whose extradition has been sought by the present Bucharest regime, was disclosed today.

The arrest was made a few hours after Urdareanu returned yesterday from Madrid, where he, Carol and Carol's red-haired friend, Mme. Magda Lupescu, had gone to plead their case.

Piepul And Saggau Demoted By Layden

South Bend, Ind., Nov. 7 (AP)—Coach Elmer Layden demoted Star Backs Milton Piepul and Bob Saggau in a shakeup today just before 36 University of Notre Dame football players left by train for their Saturday game with Navy at Baltimore.

Six positions on the first team changed hands as Layden announced, "If these shifts are not productive of offensive football we will make others."

Other first-stringers demoted were Guards John Gubanich and Pete Kelly, Right Tackle Paul Lillis and Center John McHale. Center Bob Osterman, his knee bruised, did not make the trip.

Classified Ads cost little but do a big job.

COLISEUM
ROLLER RINK
Matinee Today
Ladies 15c Men 25c
2:00 'Till 4:30
Sweet Tooth Tonight
Adm. 10c Skates 15c
7:00 'Til 10:15

BRITISH SCORE HEAVILY UPON AXIS TARGETS

(Continued from Page One)

unsuccessful 1923 beer hall revolt.

The commemoration was marred last year by explosion of a time bomb which wrecked the Buergerbrau beer hall, a Nazi shrine. Germans charged it was planted by British agents. The fuehrer escaped by minutes that time. Eight persons were killed.

Wreaths were placed on the graves of these eight today, as well as on the graves of the 23 killed in the 1923 putsch, by Gauleiter Adolf Wagner on behalf of the fuehrer.

The high command announced that its dive bombers, commanded by General Field Marshal Kesserring, had scored two hits on a 10,000-ton British cruiser—the second so attacked in two days—and sunk six more merchant ships totaling 34,000 tons in an attack on a convoy off the east coast, while other bombers had sunk two merchant ships totaling 9,000 tons in the Atlantic.

Shipping Toll Mounts

Seven more merchant ships of a total tonnage of 7,000 probably were sunk, the communique said, and four others damaged.

Destroyer planes raked small boats with machine-gun and cannon fire in the Thames estuary, while fighter squadrons damaged the harbors of Great Yarmouth and Liverpool, airports in Norfolk and Yorkshire and plants at Birmingham and Coventry, the high command said.

The high command said two persons were injured by bomb hits and a number of roof fires caused by the RAF in Munich's residential districts.

Raids also were said to have been extended to Stuttgart and small towns in the vicinity of Wurttemberg.

(The British Press association said a stick of bombs "overshot its mark" last night and hit the Loewenbrau beer hall, the scene of this year's anniversary celebration, where and while Hitler was speaking and started a fire.

In his speech Hitler ironically termed British Prime Minister Churchill the "strategist of the greatest genius yet born" for "beginning an air war with exactly the weapons in which, compared with us ,England is the weakest."

"They wanted to destroy Germany with an air war," he said. "I will now show them who will be destroyed."

Suspect Questioned In Automobile Bomb Deaths At Scranton

Scranton, Pa., Nov. 9 (AP)—An employe of the city hospital for contagious diseases was questioned today by police in their investigation of the bombing Thursday which killed a son and daughter of Dr. E. H. Rebhorn, city health director and supervisor of the institution.

Pennsylvania state police said the man, whose name was not disclosed, was reported to have worked in a munitions factory in Germany before coming to this country. Earlier another hospital employe had been questioned and released.

Meanwhile, at Philadelphia, laboratory experts sought to reconstruct the lethal explosive which blasted William, 19, and his attractive sister, Lois, 17, as they entered the family car, parked in front of Dr. Rebhorn's home in the fshionable "Hill" district.

Double funeral services for the victims were held at the Rebhorn residence today.

MERCURY FIVE BELOW

Helena, Mont., Nov. 9 (AP)—The mercury dropped to five below zero at Cut Bank and one below at Great Falls, both in northern Montana, today as snow fell over most of the state.

Well Lighted

In one year, the United States uses nearly 1,000,000,000 electric lamps of all sizes, or as many as all the rest of the combined world uses.

Matinee Dance
At
Terrace Gardens
Escanaba's Biggest Little Band
Get On Our Invitation List for Next Sunday
Adm. 20c Dancing 2-5

Hunters' Ball
TONIGHT
ARGONNE GARDENS
Music By
Wally Beau
Come Out In Your Hunting Clothes
Adm. Gents 35c Ladies 20c
Free Bus 9:30
Beer - Wine - Champagne
Louis Soffa, Mgr.

HENRY DECKER DIES SUDDENLY

Suffers Heart Attack As He Tends Furnace In Home Basement

Henry Decker, 68, died very suddenly at his home, 602 South 16th street, at about 11 o'clock on Saturday evening. Mr. Decker had gone into the basement to tend the furnace at about 8 o'clock and evidently suffered a stroke for he was found unconscious shortly afterward.

He was born on May 24, 1872, in Luxembourg and came to the United States as a boy. He had lived in Escanaba for the past 50 years. The greater part of his adult life was spent in the employ of the Chicago and North Western railroad where he was a car repairman. He was a member of the parish of St. Joseph's Catholic church and a devout member of the Holy Name society of that church.

Surviving are his wife, one son and four daughters. The children are John Decker, Escanaba; Mrs. Mary Lang, Escanaba; Mrs. R. A. Halgren, Minneapolis, Minn; Mrs. L. D. Long, Columbus, Ohio, and Mrs. Helen Ahlquist, Escanaba.

The body was taken to the Allo Funeral Home to be prepared for burial and will lie in state there beginning at two o'clock Monday afternoon. Funeral services will be held on Tuesday morning at nine o'clock at St. Joseph's church with Rev. Fr. Edward Leary officiating. Burial will be in St. Joseph's cemetery.

Share Prices Rise On Wall Street In Scramble Of Buying

New York, Nov. 9 (AP)—Wall Street ended the election week today in the midst of a scramble to buy stocks, bonds and a wide assortment of commodities.

Share prices rose $1 to $3 or more as traders got their second wind and began a buying spree that put the ticker tape behind as much as three minutes in the final hour. Numerous stocks hit new 1940 tops.

Best performers in the share list included U. S. Steel, $76.50; Bethlehem, $92.50; General Motors, $54.12; International Harvester, $56.50; Douglas Aircraft, $86.50; Anaconda, $29; American Smelting, $48.75, and Great Northern preferred, $29.50.

ARMISTICE BALL
At The
Argonne Gardens
Monday, Nov. 11th
Dance To The Music Of
Andy Peterson
Special Floor Show
All performers are local talent. Something New — Something Different. Roy Dawson of WMAM, master of ceremonies.
Adm. 35c Per Person
Auspices of Cloverland Post No. 82 American Legion

Frank P. Miller Dies Saturday At Home Near Powers

Frank P. Miller, 60, died suddenly at seven o'clock Saturday evening at his farm home near Powers. Mr. Miller suffered a heart attack in the afternoon and failed to rally. He had been in poor health for the past nine months.

He was born on February 29, 1880, at Columbus, Wis., and spent his childhood there. Later he moved with his parents to Milwaukee and later to West Bend, Wis. For the last 18 years he had made his home at Powers where he operated a farm.

He was married on February 6, 1906, at Wausaukee, Wis., to Mary Bluhm who survives him, as do the following children: Philip of Powers, Joseph of Carney, Mrs. Tillman Ayen of Milwaukee, Mrs. John Swed of Escanaba, Mrs. Charles Johnson of Powers, Mrs. Emil Blazek of Wilson, Mrs. Kenneth Frazier and Daggett, and Betty, at home. Two brothers, John of West Bend, Wis., and George of Milwaukee, and two sisters, Mrs. Margaret Scott and Mrs. Kate Michaels, both of Milwaukee, also survive.

The body was brought to the Boyle Funeral Home at Bark River to be prepared for burial but no definite funeral arrangements have been made.

Classified Ads cost little but do a big job.

MICHIGAN
2:30 - 7:00 - 9:00
MATINEE TODAY & TUESDAY (ONLY)
TODAY Mon. - Tues.
MATINEE: ADULTS 30c TAX INC.—CHILDREN 10c NO TAX
NIGHT—ADULTS 30c TAX INC. CHILDREN WITH PARENTS 10c NO TAX

FEATURE STARTS 2:45 - 7:10 & 9:20
Also—NEWS

DELFT
2:30—ADULTS 30c TAX INC. CHILDREN 10c NO TAX
7:00 & 9:00—ADULTS 40c STUDENTS 30c TAX INC.
Matinee Today & Monday (Only)
TODAY MON. - TUES.

FINAL FIGURES GIVEN ON VOTE

Board of Canvassers Finishes Two Day Task At Courthouse

The Delta county canvassing board finished its work shortly after 6 o'clock last night at the courthouse, after votes of the No. 4 precinct in Escanaba had been rechecked. The board's check had indicated a discrepancy up to 100 votes for some offices.

The check indicated merely a clerical error, however, and no final standings of candidates were involved. Members of the precinct election board made the check.

Final official counts of Tuesday's election were listed as follows:

Willkie	6,220
Roosevelt	8,802
Dickinson	5,862
Van Wagoner	8,971
Keyes	5,841
Murphy	8,828
Kelly	6,415
Card	7,935
Rushton	6,785
Starr	7,737
Flynn	5,789
Fry	8,523
Brown	5,683
Dotsch	8,863
Vandenberg	6,441
Fitzgerald	8,068
Bradley	5,410
Lund	9,365
Buchman	5,960
LaFramboise	8,472
Hammar	5,640
Legg	8,964
LeMire	6,421
McGonagle	8,152
Labre	6,127
Miron	8,808
Sheedlo	5,100
LeClaire	9,563
Treiber	5,243
Olsen	9,422
Bartley	5,951
Hult	8,789
Miller,	5,517
Murphy	8,383
Cram	5,646
Gingrass	8,487
Boyles	4,992
P. Elliott	5,044
Mileski	7,403
Miller	5,826

AMENDMENTS

	Yes	No
No. 1	3,775	6,385
No. 2	4,174	6,133
No. 3	4,262	6,120
No. 4	4,245	3,323

The county board, including C. A. Clark of Gladstone, Carl Van Remortel of Fayette and John Wolffe of Escanaba, with County Clerk P. A. LeClaire began its job at 11 a. m. Friday.

The probate judge count for four precincts, not formerly published were as follows: Escanaba No. 5, Mileski, 463 and Miller, 285; Gladstone No. 3, Mileski, 236 and Miller, 251; Garden No. 2, Mileski, 17 and Miller, 10; Fairbanks, Mileski 97 and Miller, 107.

Engineers report it would take 18 months to engineer, construct and start operation of a 35,000-ton plant for the production of synthetic rubber.

Police, Sheriff Warn On Weather Hazards

With wet, foggy weather and the threat of freezing roadways, and with one man in the hospital as the result of being struck by a car, Escanaba police and sheriff's departments joined yesterday in warning motorists and pedestrians against traffic hazards at this time of the year.

Earlier darkness and between-season weather annually bring an increase in accidents and fatalities at this season, they pointed out.

Motorists accustomed to dry roads and clear weather of summer and early fall sometimes fail to realize the change that has taken place, and an accident ensues, they said.

First in importance is the early darkness. Many trips which in summer would be completed by daylight now must be finished with the headlights on. Therefore it is absolutely essential that lighting equipment; battery, generator, reflectors, bulbs and lenses must be in working order and properly adjusted. Burnt out lamps, tarnished reflectors, broken lenses must be replaced or repaired, and the beam adjusted to prevent glare in the eyes of oncoming drivers. Traffic officers will be particularly watchful against these defects.

Fogs are frequent and treacherous at this time of year. Fog is most prevalent late at night and early morning; motorists should avoid travel at these times if at all possible.

Road surfaces are not as secure as in summer. Accumulations of wet leaves on pavement can be as slippery as ice. Frost and sleet may be expected any time now. Reduction of speed is essential, and tires with the tread worn smooth, affording only partial protection against skids, are an invitation to the coroner.

Windshields Neglected

Keeping windshields clear is often neglected, sometimes with fatal results. Windshield wipers that will keep snow and sleet off the outside, and defrosters that will drive steam and frost off the inside are required both by law and common sense. A motorist with a steamed-up or snow-covered windshield is a reckless driver, regardless of how he may operate otherwise.

Closed windows present other hazards as well. Hot air heaters and exhaust systems should be checked for dangerous leaks. The first sign of dizziness while driving should mean an immediate stop, a walk in the fresh air, and keeping one or more windows open for the balance of the trip, regardless of how cold it is. Repairs should be made immediately upon arrival at destination.

"If the windows are closed, added care is necessary in approaching intersections, particularly railroad crossings, since audible warnings which otherwise would announce danger may go unheard.

"Thanksgiving and Christmas are approaching. Don't let this time of joy be turned to tragedy for your loved ones by failing to realize the added perils of highway travel that arrive with cold weather."

DOCKS TO SHIP 130,000 TONS

Mines Pushing Work to Beat Freeze-Up On Great Lakes

Beginning today, with two boats to be loaded, the Escanaba ore docks will ship more than 130,000 tons of ore through November 23, according to a boat list on hand yesterday. Others may be added.

The L. W. Hill took a 10,400 ton cargo yesterday, the Douglas Houghton will be in early today for 7,000 tons and the G. R. Fink for 9,500 tons.

Beginning Monday, the schedule is as follows: Monday, the Pathfinder for 10,000 and the E. T. Weird for 11,400 tons; Tuesday, the Elba for 6,600 tons; Thursday the Steelton for 8,800 and the Ashcroft for 11,000 tons; Saturday, the Otto Reiss for 6,900 tons; Sunday, Nov. 17, the G. R. Fink for 9,500 tons; Monday, Nov. 18, the P. D. Block for 11,800, the Emperor for 9,500 and the Joc. Block for 9,500 tons; Nov. 21, the P. D. Block for 11,700 tons and Nov. 23, the Leopold for 9,192 tons.

This leaves the Escanaba port about a million tons ahead of last year on shipments, in line with the record for the Menominee range. Ore shippers are hastening now to beat the lakes freeze-up, with the Bates, Homer, James, Bengal, Buck, Spies, Hiawatha 1 and Hiawatha 2 and the Ravenna-Prickett mines working at top speed.

Hospital

Miss Carrie Peterson, 1011 Ludinton street, submitted to an operation for relief from appendicitis at St. Francis hospital.

Miss Bernice Dausey, 214 South Eighth street, submitted to an operation for removal of appendix.

Stanley Nyberg, Gladstone, submitted to an operation for relief from appendicitis.

Dan Stein, 700 South 14th street, is receiving treatment.

Mrs. Harvey Dahn, Cornell, was admitted for treatment.

Mrs. Henry Vietzke, Rapid River, was admitted.

QUICK CHANGE ARTISTS

London (AP) — Women shop clerks and waitresses, used to handling the public, make the best bus conductors, according to the London Passenger Transport Board, which has been forced to replace men on country routes.

BRIDGE TOURNEY HELD YESTERDAY

Twenty-Eight Entered In Contest At Sherman Hotel

The Upper Peninsula duplicate contract pair tournament, under the sponsorship of the Delta Bridge League, for the traveling Escanaba Daily Press trophy, got underway yesterday afternoon at the Sherman hotel, with 28 couples participating.

The following fourteen pairs finished in the afternoon qualifying rounds, and were playing for the traveling Press trophy: Mr. J. J. Earle and Mr. H. Holderman; Mr. and Mrs. B. M. Howe; J. Sturgeon and C. A. Goodman; Mrs. F. H. Jenner of Negaunee and Mrs. H. W. Peterson of Ishpeming; Mrs. G. V. Carpenter of Iron Mountain, and Miss M. Morrison of Iron Mountain; Miss M. A. LeFebore and Miss M. Stratton; Mrs. L. W. Olson and Mrs. C. B. Farrell; Mr. and Mrs. J. W. Ferguson; Mrs. H. J. Defnet and Mrs. H. Shepeck; S. J. Shank and Mrs. V. Browne; Mrs. H. Needham and Mrs. D. Remington; Mr. R. L. Young of Marquette and Mrs. G. C. Meyland also of Marquette; Mrs. A. Braastad of Ishpeming and Mrs. E. L. Derby of Ishpeming; Mrs. W. W. Olliver and Mrs. A. E. Ellsworth.

These Pairs were picked on the basis of their position in their section, then on a percentage basis. The scoring was by match-point.

Consolation Play

The play for consolation, consisting of those pairs failing to qualify in the afternoon began at 8 o'clock last evening. Those entered were: Mr. and Mrs. W. J. Clark; Mrs. J. L. Lemby and Mrs. F. J. Earle; Mrs. R. L. Parsons and Mr. E. Kremer; Mrs. E. P. Murphy and Mrs. L. C. Carron; Mrs. G. E. Dehlin and Mrs. E. A. D'Amour; Mrs. E. Kremer and Mrs. A. J. Groop; Mrs. J. Shipman and Mrs. H. Reynolds; Mr. and Mrs. G. Jackson; Dr. J. J. Walch and H. Shepeck; Mrs. H. Young of Ishpeming and Mrs. J. Narotzky of Negaunee; Miss B. Sedzewick and Mrs. W. P. Reed, of Ishpeming; Mrs. L. A. Hozler and Mrs. G. J. Cleary; Mrs. R. A. Burke and Mrs. H. Davidson, both of Palmer; Mr. and Mrs. Leonard Obert of Ishpeming;

The winning pair in the final round will receive possession of the traveling trophy for one year and two trophies for permanent possession. The traveling trophy must be defended once a year or it reverts to the trophy committee. Trophies will also be awarded to consolation winners.

Leslie W. Olson was the tournament director, Mrs. Robert L. Parsons, Mrs. C. B. Farrell and Mrs. W. W. Oliver were members of the dinner committee.

Personal News

Miss Eileen Labre, who teaches at Ewen, Mich., is spending the week-end at the home of her parents, Mr. and Mrs. Rayne H. Labre.

Mrs. James Rogers and children, Michael and Patty Ann, of Green Bay, former residents of this city, visited with friends here Saturday.

Miss Lucille Beyersdorff, 428 South 16th street, attended the wedding of Miss Carmel Kroner and George Sears in Chicago yesterday morning.

Mr. and Mrs. Harry Halgren who came here for the golden wedding anniversary of Mr. Halgren's parents, Mr. and Mrs. Peter N. Halgren, left last night for their home in Detroit.

Mrs. John L. Tooker, who has been the guest of her sister, Mrs. J. E. Byrns, Ludington hotel, has left for her home in Fresno, Calif.

Mr. and Mrs. Wilfred Ranguette of Great Falls, Mont., and Lemmie Ranguette of Chicago arrived this morning to attend the funeral services for Norbert Ranguette.

Mr. and Mrs. Oliver V. Thatcher motored to Mineapolis for the Michigan-Minnesota game Saturday, and for a short visit with their son, Charles, student at the Universtiy of Michigan, who is a member of the university band which accompanied the team to Minneapolis.

Mr. and Mrs. Claude E. Drummond of Glendive, Montana, are visiting here with Mr. and Mrs. N. E. Nelson, 1412 Seventh avenue south, and with John A. Johnson, who is ill at the home of his daughter, Mrs. Nelson.

Try a Classified Ad today. Call 693

Advertisement

Neglected Acid Stomach May Cause Ulcers

Many stomach specialists warn against the neglect of a constant acid condition which later may result in stomach ulcers. Try a 25c box of Udga for relief of ulcer and stomach pains, indigestion, gas pains, heartburn, burning sensation, bloat and other conditions caused by excess acid. Udga Tablets must help or money refunded. At Peoples and drug stores everywhere.

CITY TREASURER'S NOTICE

All special assessments and special charges, due and payable in the year 1939, for street paving, sewers, sidewalks, curbing, gutters and driveways will be placed on the tax roll, for collection, on December 1st, 1940, with a penalty of 10% in addition to the installment and interest due.

A. J. MANLEY
City Treasurer

ARMISTICE DAY VALUE EVENT

3 HOUR SALE . . . 9 A. M. TO 12 NOON

Our Store Will Be Closed All Afternoon Monday . . . Armistice Day.

MEN'S LINED **DRESS GLOVES** 85c Pair
Men's lined gloves with snap or open wrist. Black or brown in sizes 8 to 10. Greatly reduced for this three hour sale.
MONDAY MORNING!

FELS NAPTHA **LAUNDRY SOAP** 3 Bars 9c
Monday morning special. None sold to children, no phone orders, no charges and only 3 TO A CUSTOMER, no deliveries. Limited supply.
MONDAY MORNING!

FACIAL **CLEANSING PADS** Reg. 48c Jar 26c Jar
Large size jars of cleansing pads, ready to use. You save 22c on every jar you purchase. A makeup necessity.
MONDAY MORNING!

HEAVY WEIGHT 10% **Wool Union Suits** $1.39
These are extra heavy garments. Grey ribbed, made of 10% wool and fine cotton yarns. All sizes in this lot.
MONDAY MORNING!

WOMEN'S SMOCKS & **COTTON DRESSES** Values To $2.95 45c Each
A large rack of women's smocks and cotton dresses and children's house coats. We've priced them to sell out. Get here early Monday.
MONDAY MORNING!

WOMEN'S FABRIC **GLOVES** Reg. 95c Values 19c Pair
A large assortment of gloves in odd lots and sizes. Good styles in all colors. Choose yours early for best selections.
MONDAY MORNING!

MEN'S $1.00 **DRESS SHIRTS** Reg. $1.00 69c Each
Here is a real shirt value. This sale will only be for three hours. Neat patterns, non-wilt collars, well tailored. Buy a good supply.
MONDAY MORNING!

Double Punch Day . . . 3 Hours
Attention Hosiery Club members! A double punch on your hosiery cards for each pair of hose you purchase at 79c or more. Monday Morning only.
MONDAY MORNING!

Lauerman's
ESCANABA, MICH.

Figure the Price
Figure the Features - Figure the Savings
AND YOU'LL BUY CHEVROLET!

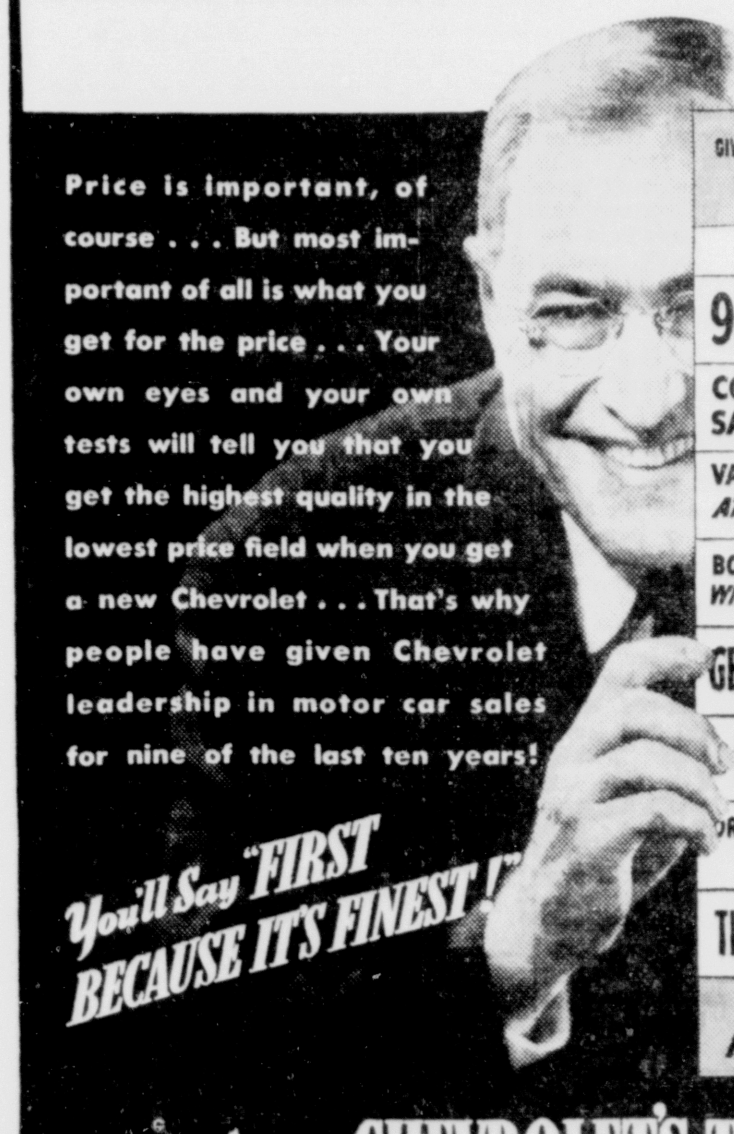

Price is important, of course . . . But most important of all is what you get for the price . . . Your own eyes and your own tests will tell you that you get the highest quality in the lowest price field when you get a new Chevrolet . . . That's why people have given Chevrolet leadership in motor car sales for nine of the last ten years!

GIVE LOW-PRICED CARS THIS "QUALITY QUIZ" AND YOU'LL CHOOSE CHEVROLET!

	CHEVROLET	NO. 2 CAR	NO. 3 CAR
90-H.P. ENGINE	YES	NO	NO
CONCEALED SAFETY-STEPS	YES	NO	NO
VACUUM-POWER SHIFT AT NO EXTRA COST	YES	NO	NO
BODY BY FISHER WITH UNISTEEL TURRET TOP	YES	NO	NO
GENUINE KNEE-ACTION	YES	NO	NO
BOX-GIRDER FRAME	YES	NO	NO
ORIGINAL FISHER NO DRAFT VENTILATION	YES	NO	NO
TIPTOE-MATIC CLUTCH	YES	NO	NO

ONLY CHEVROLET HAS ALL THESE QUALITY FEATURES

You'll Say "FIRST BECAUSE IT'S FINEST!"

Again CHEVROLET'S THE LEADER!

BRACKETT CHEVROLET CO.
ESCANABA, MICH.

Make your kitchen dollars GO FARTHER

Electric Cooking Costs only ½ as much as you think

The new MONARCH Electrics now on display in our show rooms represent the latest in modern cooking equipment. Fast in performance, economical in operation, this famous line of electric ranges includes a size and type to meet every home requirement. . . . Let us show you the new Roaster Range with "Built-in-top" oven, the "side-heat" cooker, and convenient "Electric Sauce Pan" — all are exclusively MONARCH — fast and efficient.

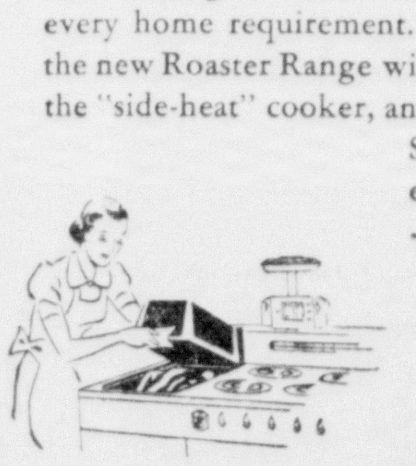

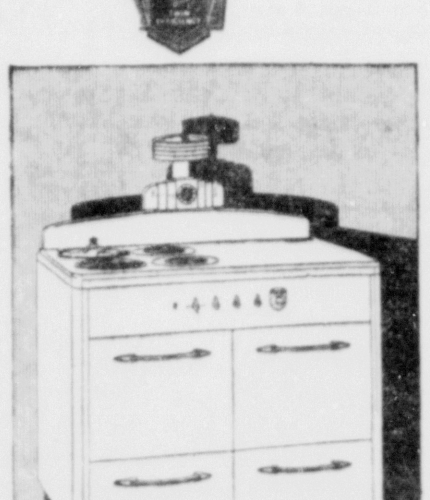

Moersch and Degnan
112 N. 10th St.
Phone 1381

We're Proud To ANNOUNCE Hotpoint DEALERSHIP

Refrigerators
Ranges
Washers
Small Electrical Appliances

Once again we are proud to offer a nationally known line of fine appliances now available at our store . . . we have been appointed dealers for Hotpoint's complete line of electrical appliances . . . sleek new refrigerators that offer the utmost in convenience, beauty and economy! Streamlined stoves with the industry's outstanding features . . . all designed to bring you new kitchen charm . . . new electric cooking efficiency and ease and best of all at Hotpoint's regular low prices.

You can tell the marvels of this line by seeing it . . . by comparing the new features of Hotpoint appliances . . . by deciding now to have a complete all-electric kitchen of Hotpoint appliances.

Easy Terms Budget Payments Liberal Trade-Ins

Consumers Tire & Supply Co.
615 Ludington St. Phone 1858

USE OUR LAY-A-WAY PLAN FOR CHRISTMAS BUYING.
The finest Xmas Gift — A Hot Point Range.

THE ESCANABA DAILY PRESS

A Morning Newspaper Published Daily Except Monday by The Escanaba Daily Press Company, Inc.
JOHN P. NORTON, President and General Manager
Office 600-602 Ludington St.

Entered as Second Class matter April 4, 1909, at the postoffice at Escanaba, Michigan, under the Act of March 2, 1879.

Member of Associated Press Leased Wire News Service.

The Associated Press is exclusively entitled to the use for publication of all news dispatches credited to it or not otherwise credited in this paper, and also the local news published therein.

The Daily Press is the only daily paper printed in an exclusive field of 50,000 population, covering Delta, Schoolcraft and Alger counties thoroughly, with branch offices and carrier systems in Manistique, Gladstone, Munising and Newberry.

Advertising rate cards on application.

Member Michigan League of Home Dailies
National Advertising Representative
SCHEERER, INC.
415 Lexington Ave., New York 35 E. Wacker Dr. Chicago

SUBSCRIPTION RATES

Daily by carrier, per week 15c
Daily by carrier, per year (in advance) $7.00
Daily by mail, per year (in advance) $5.00

Board's Control at Stake

WHILE figures compiled by the state board of election canvassers, meeting at Lansing this week, will be awaited by both Republican and Democratic leaders in the state, undoubtedly the way is being paved by both forces to demand a recount of the ballots cast at last Tuesday's election for state offices, where the recorded was close.

The advantage sought, through recourse to the recent action, is, of course, control of the state administrative board. On the face of unofficial returns that board will be equally divided bbetween Democratic and Republican state officials.

The newly elected Democratic governor, Murray D. Van Wagoner will have as his partisan aides the lieutenant governor, state treasurer and the newly appointed state highway commissioner, to be appointed by Gov. Van Wagoner, to succeed himself. On the opposing side of the house, the Republican forces will have the secretary of state, auditor general, attorney general and superintendent of public instruction.

Aside from the mythical honor of controlling this board there is little or no likelihood of purely partisan clashes between the members, even though they may be divided on party lines, when it comes to the matter of transacting the state's business. All of them are of wide experience and most of them have worked together in years past, without a semblance of friction and a similar condition can be expected to be maintained through the next two years, no matter how the board is composed.

But this fact will not cause either party to temporize in any movement looking to a recount. If the Democratic forces demand a recount for the office of attorney general, the Republican leaders will counter with a demand for a recount for the offices of state treasurer and lieutenant governor, where close unofficial majorities were recorded.

According to reports from Lansing, if Democratic leaders decide upon a recount demand, they will base their charges upon the alleged failure of voting machines, used in the Jackson county election, to operate properly. If a review of the Jackson county result is decided upon, the Republican forces will be just as anxious to look at the ballots cast in one precinct of Hamtramck, Wayne county, where Democratic candidates received almost identical totals of about 17,000 votes while all Republican candidates, in that precinct, received almost identical totals of about 700 votes. Republican forces look at the vote in this precinct with deep suspicion and if Democratic leaders open the recount door, they will welcome an opportunity to look at the ballots cast in Hamtramck, for that precinct was one of those in which shocking voting frauds were uncovered a few years ago.

Help the Red Cross!

THE Delta county chapter of the American Red Cross will open its annual Roll Call on Armistice Day to raise funds to finance its far-reaching program of service to humanity.

In addition to its usual disaster relief, first aid, safety, nursing and other humanitarian work, the Red Cross is being called upon to perform additional duties in connection with the national defense program. The drafting of thousands of young men for peace-time training will require the important social services performed by the Red Cross.

The distress of millions of civilians in war zones throughout the world is also being alleviated by Red Cross societies. Our own American Red Cross has made 10,000,000 surgical dressings and 1,000,000 articles of clothing for war sufferers.

In these times of uncertainty the Red Cross must be ready to meet any eventualities in the year to come. More memberships will be needed to take care of the increased responsibilities at home and abroad. Join during the Roll Call this year, Nov. 11 to 30, and keep your Red Cross ready for the coming year.

Armistice Day

TWENTY-TWO years ago on Nov. 11 millions of weary soldiers gladly laid down their arms at the signal of the armistice that ended the first World War.

It was a conflict in which America entered, our spirit kindled by a slogan which led us to believe that we were making the world safe for democracy. America's entry turned the tide against the German armies, led by the imperialistic kaiser.

The war did not make the world safe for democracy. Instead, a new crop of tyrannical dictators arose in Germany, Italy, Russia and elsewhere. And a second great war has Europe aflame and threatens to engulf the entire world. Instead of a Kaiser, we now have Hitler, Mussolini, Stalin and others of their ilk.

Again we hear the slogan that the forces of democracy must unite in halting the new totalitarian revolution. Naturally, we are deeply sympathetic with the plight of Great Britain and the other nations which are making the last-ditch fight to preserve the democratic way of life. Our sympathy has been demonstrated by the wholehearted support that has been given to the sending of destroyers, airplanes and other war materials to the Britons.

But the American people do not want to see their young men fighting on foreign soil. We will defend our own territory against any aggressor nation with all our might, however.

That we might be prepared to defend ourselves the nation has embarked upon a nextensive rearmament program. At the same time, we are allocating half of our production of war materials to Great Britain.

We want to make America so strong that no aggressor dare ever attack the western hemisphere, which we are committed under the definition of the Monroe Doctrine to defend. We are not a militaristic people, but we are not the kind who will take a beating lying down.

America is still at peace. We should offer our heartfelt thanks on Armistice Day that we have kept out of war for the last 22 years. For this reason, Armistice Day has a real significance for us, and it is a constant reminder that first of all America desires peace.

The Hunting Business

THERE was a time when Upper Peninsula citizens complained of the invasion by Lower Peninsula hunters of their favorite deer hunting areas. But the situation is vastly different now.

Upper Peninsula communities now consider the deer hunting season as an opportunity to increase their tourist business. In fact, some Rapid River business men claim that the fillip given to their trade by deer hunters, purchasing gas, oil and other provisions, is equal if not in excess of the regular summer tourist patronage.

This year, the Manistique Chamber of Commerce will make a real bid for the deer hunters' trade. Invitations will be extended to Lower Michigan hunters through the distribution of literature to the incoming hordes at the Straits of Mackinac. Manistique also will award prizes to the nimrods getting the largest deer.

Nahma will stage its fourth annual Deer Hunters Shindig on Thursday, Nov. 14. This event has received nation-wide publicity, and inquiries received indicate that many hunters are planning to participate in this unique event before going on the big hunt on Nov. 15.

The Upper Peninsula is gradually solving the problem of an abbreviated summer tourist season. The season is being extended by bidding for hay fever sufferers in late August and September, and by capitalizing bird hunting in the fall and the deer season in November. Then comes winter sports in December, January and February, while in the spring additional visitors are induced to come here for smelt and other fish.

All these natural resources have been with us for many years. It remained for the various Upper Peninsula communities to effectively exploit them.

Other Editorial Comments

NOT PERMANENT
(South Bend Tribune)

It is reasonably plain that this "preparedness economy," this military-industrial production for military purposes will taper off. Industrial planning and all things dependent on it, therefore, must be carried on now with full appreciation of the temporary nature of the military demand. To act as if it were permanent prosperity would be the height of folly.

Here is a great field for co-operation by municipal government officials, industrialists and civic leaders in general. The need of constructive long-term planning, of avoidance of undue emphasis on merely temporary industry, was never greater. The federal government, which has tremendous power in this national defense emergency, should exert itself also for tenance of a sound industrial balance so far as it can be done under the pressure of national defense requirements.

GREECE ATHWART THE AXIS?
(Christian Science Monitor)

One of the most interesting aspects of the Italo-Greek war is its apparent undesirability, as seen from Berlin. The clash occurred just before Premier Mussolini met Reichsfuhrer Hitler at Florence. Had Il Duce conceived it as part of the Axis plan for conquest in Southeastern Europe, and primarily a step in the campaign campaign against Britain, he might well have waited a few hours for final consultation with his partner.

German comment on the affair has been remarkably detached. Berlin's attitude seems to say that of course the Third Reich will support its Axis partner, but that for the time being this war is Italy's business.

Rumors that the Greeks would seek an armistice have proceeded mainly from Belgrade, capital of Yugoslavia, a State already under heavy German pressures and with German troops next door in Rumania. Such rumors would serve Nazi hopes of keeping the Balkans quiet. All Herr Hitler's plans for Hungary, Rumania, Yugoslavia, have aimed at organization of this region as an untroubled storehouse of supplies for the Nazi military machine.

Premier Mussolini's little war is causing a neighborhood disturbance right at the back door of this storehouse. Berlin would naturally wish to promote negotiations to end it before Britain had made the most of the opportunity it may afford to establish British forces on Continental soil and British ships in new bases in the Mediterranean. Berlin would naturally prefer to end it before the ties that bind Turkey to Russia and to Britain begin to pull those two Great Powers more closely together.

This really was no time to make trouble in Greece. Perhaps Il Duce did not expect trouble. The slightness of Italian forces at first sent against the Greeks suggests that a "fifth column" was expected to prepare the road for Italian conquest. The impulsiveness of the Italian move suggests that Il Duce may have wished to have one fait accompli with which to confront his spectacular partner when the two met at Florence.

But apparently the Fascists have got themselves into something that they will not be able so easily to get out of. Nazi aid may be required. Doubtless Berlin can foresee this, and prefers to use diplomatic rather than military means to extricate Il Duce from a war that risks the long-run interests of the Axis for the possibility of Italian gains.

November 11 reminds us that of all the words of mouth or pen we'd like best to hear "armistice" again.

Duke of Windsor bought a bike to ride to and from his office in Nassau. That's one way to keep from falling off a horse.

Total of 33,138,000 turkeys will head for market in November. That's 33,138,000 necks somebody else may have.

It'll help the clerks if Dad gets his Christmas socking early.

World Affairs Reviewed

As the Italians push their overland drive into Greece from the northwest, across the country on the Aegean Sea British forces are reported already in occupation of the seaport of Thessalonike (or Salonika as it is more generally known.)

"Greece's second city, after Athens, Thessalonike is the chief Balkan outlet of the Aegean," says a special war bulletin from the National Geographic Society. "It is a vital communications center, in normal times, for rail, sea and air commerce. In war it is of considerable strategic value because of its central location on the trunk railway which runs not only the entire length of the Greek mainland but cuts across Yugoslavia to join a network of central European lines.

—NEW RAIL LINK—

"Of special interest in connection with the possible spread of the war in southeast Europe is a branch of the Greek main line, whose final link, reaching to the Bulgarian border, was only completed in the spring of 1940. This line, the northernmost stretch of the Greek rail system, runs from Thessalonike to Petrich, in the southwest corner of Bulgaria. From there rails proceed to the Bulgarian capital of Sofia, and beyond.

"For through travel, however, the new route has at present one practical drawback. In Greece the rails are standard gauge of four feet, eight and a half inches, while in Bulgaria the line is narrow gauge of only two feet. To overcome this difficulty, which would require the transfer of freight and passengers—and troops and supplies—the Bulgarian Government has been reported recently engaged in the construction of parallel lines of standard gauge at certain stretches along the route.

"In Greece, the Thessalonike-Petrich railway passes through country where military headlines were made during the World War. One of the chief fighting areas of the War was in the region north and east of the Aegean seaport.

—OCCUPIED SALONIKA IN 1915—

"The 'Salonika Campaigns' were initiated with the landing in 1915 of Allied troops at Salonika, the name by which the city was called until 1937 brought the return of the old 'Thessalonike.' By 1916 the city and surrounding areas had become a vast armed camp of some 400,000 men, including French, British, Serbian, Russian, and Italian divisions. From then on, in a series of offensives and counter offensives, Allied and Bulgarian-German Armies fought a number of engagements in the border regions of Bulgaria, Greece, and Serbia, with a scattered battle line that stretched at times across most of the Balkan Peninsula.

"As the armies advanced and retreated, troops crossed and re-crossed the Struma River, whose valley the new railway section follows from the Greek station of Demir Hissar to Petrich, just across the Bulgarian border. It was on a wide front west of the Struma that the Allies launched in September, 1918, the final successful advance into Serbia and Bulgaria, which resulted in complete Bulgarian surrender.

"As the scene of dramatic happenings, the city of Thessalonike itself, from the time of its occupation until the end of the War, figured prominently in the world's news. In 1916, an anti-royalist and pro-Ally revolution broke there; in November of that year its nationalist government declared war against Bulgaria and Germany. (It was not, however, until around the middle of 1917 that Greece officially entered the War.)

"In August, 1917, a great fire which raged unchecked for two days destroyed the major portion of the town, leaving 100,000 people homeless. On the other hand, a happier news dispatch reported this city, in 1918, as headquarters for the signing of the armistice which followed Bulgaria's capitulation.

"The ancient city of Thessalonica, linked in history with the march of Xerxes through Greece and with St. Paul's Espistles to the Thessalonians, has a long and blood-stained biography. A trade and military station on an important highway from Rome to the East, it was the scene in 390 A. D. of the massacre by the Emperor Theodocius of some seven thousand of its citizens. In turn, it was conquered by the Saracens, the Normans of Sicily and the Turks. When, during the first Balkan War, the Greeks captured the city in 1912, it had been for nearly 500 years in the hands of the Turks. The following year King George I was assassinated in the streets of Thessalonike.

"The modern city has a mixed population of more than 230,000 Greeks, Turks, Jews, Bulgars, Serbs, Italians, and Frenchmen. It manufactures such varied products as leather goods, arms, tiles, soap, and cutlery. Normal exports include grain, silk cocoons, wool, cotton, tobacco, manganese and opium; leading imports are sugar, coal, iron, oil, hardware, salt, and coffee."

Armistice Day, 1940

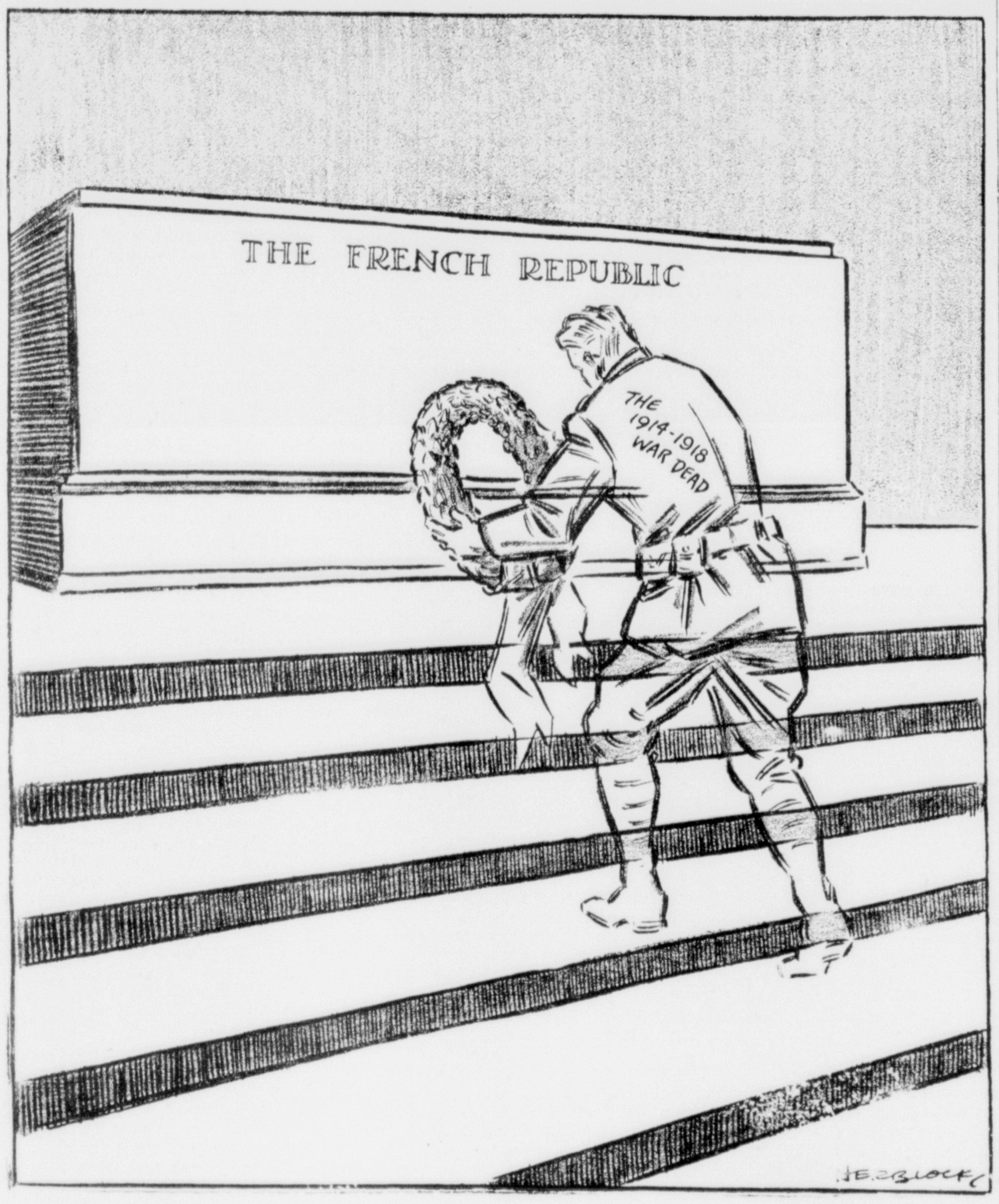

Answers To Questions

BY FREDERIC J. HASKIN

A reader can get the answer to any question of fact by writing The Escanaba Daily Press Information Bureau, Frederic J. Haskin, Director, Washington, D. C. Please enclose three (3) cents for reply.

Q. Does Germany have a tomb of an Unknown Soldier? S. F. L.

A. Germany's Tomb of the Unknown Soldier is on the famous street, Unter den Linden, in Berlin.

Q. What is the oldest State Capitol building in the United States? M. H. P.

A. The oldest State Capitol is in Annapolis, Maryland, built in 1772.

Q. Are persons born in the Virgin Islands citizens of the United States? A. D. F.

A. All persons born in the Virgin Islands on or after January 17, 1917 and subject to the jurisdiction of the United States are citizens of the United States.

Q. Where is the school that was estbalished by Alvin C. York, the World War hero? M. J. S.

A. The Alvin C. York Agricultural Institute is at Jamestown, Tennessee.

Q. Please explain the term sub rosa. Y. L. G.

A. For centuries the rose has been the symbol of secrecy. The preposition "sub" means under. In places of sanctuary where confidences were to be exchanged it was customary to carve a rose over the entrance. Literally, to be under the rose was to have the benefits of secrecy.

Q. What Government official awarded the contract for Boulder Dam? H. G. D.

A. Dr. Ray Lyman Wilbur, Secretary of the Interior, awarded the contract for the construction of Boulder Dam to the Six Companies, Inc. on March 11, 1931. The contractor was notified to proceed with the work on April 16, 1931. The contract reads for the "Construction of Hoover Dam, Power Plant and Appurtenant Works."

Q. When was the Pope first referred to as "Vicar of Christ"? P. R.

A. Pope Innocent III is said to have been the first to describe the Pope as the "Vicar of Christ," using the following words: "Prominent over all since he is the Vicar of Him whose is the earth and the fullness thereof, the whole wide world and all that dwell therein."

Q. Who originated the police system of London? L. S. P.

A. Sir Robert Peel created the Metropolitan Police Force of London.

Q. Did President Wilson go to Europe before or after the World War? F. T. H.

A. President Woodrow Wilson left on the troop ship George Washington, December 4, 1918, and arrived at Paris, December 14, 1918. He returned to Boston on February 24, 1919. He left for Europe the second time on March 5, 1919, arriving in Paris March 14, 1919. President Wilson signed the Peace Treaty and returned to New York City on July 8, 1919.

Q. What is the George Junior Republic in New York? S. P.

A. The George Junior Republic is a village in which boys and girls between the ages of 12 and 21 are citizens, and have the same economic and civic responsibilities taht adults elsewhere hold. It is situated near Freeville, N. Y., and was organized in 1895 by William R. George, as an outgrowth of experimentations in fresh-air camps for underprivileged children. The motto of the Junior Republic is "Nothing Without Labor" and all citizens must work. A four-year program is carried on.

Q. Who wrote the poem beginning "There's no dew left on the daisies and clover, there's no rain left in heaven"? C. P. G.

A. The poem "Seven Times One" is by Jean Ingelow.

Q. Where is the gold spike that was used at the opening of the Union Pacific? A. K.

A. The golden spike is on exhibition at the Stanford University Museum, Stanford University, California.

Q. What city has streets of gold? H. R. D.

A. Dawson City, Yukon Territory, may be said to have streets of gold. After the recovery of the main gold content of gravel originally washed down from above the Klondike Valley, hundreds of tons of waste in which a trace of gold still remained were used to grade the roads in and around the town. The actual gold content remaining is, of course, very small.

Q. What is the largest candle in the world? E. V. M.

A. It is the candle built in honor of the famous tenor, Enrico Caruso, which is in Our Lady of Pompeii Church in Italy. Built in the United States on order from his friends, at a cost of $3,700, it is 16 feet high, 5 feet in circumference and weighs a ton. The candle is lighted once a year on All Souls' Day and is expected to last 1800 years.

20 Years Ago

Some classy boxing bouts are assured Delta county fistic fans in Gladstone this winter under the auspices of the American Legion. The officers of August Mattson post have received assurance from the state boxing commission that a license has been granted them and its delivery can be expected any day.

Miss Nellie Young, who has been ill for several weeks, has recovered and has resumed her position at the Delta Hotel.

Dr. H. Treiber, Olaf Amondson, W. J. Knorr and Henry Gaufin left yesterday morning on an extended deer hunting trip near Ralph, Mich.

Miss Freda Yockey has returned from Milwaukee, where she had been visiting with her mother for the past few days.

Mrs. J. A. Semer left last night for Chicago, where she will visit with Mrs. William H. King for a few weeks.

All fears of the threatened hard coal famine where dispelled yesterday with the arrival of the steamer Richland Star with a cargo of 2,000 tons to be distributed to the C. W. Davis company and the Cloverland Milling and Supply company in Gladstone for distribution.

The Paper Mill men won a hotly contested bowling match at the Delft club last night from the C. & N. W. clerks. Meyers of the clerks was the individual star, running up a score of 533 in three games. Those on the teams were: Paper Mill, King, Kock, Cramer, Champley, and Taylor; Clerks, Klein, Sharp, Evans, Meyer and Hanson.

Hollywood Column

BY PAUL HARRISON
NEA Service Staff Correspondent

Hollywood—Everybody on the set of "The Wagons Roll at Night" is being very nonchalant about having nine large lions parked around the sound stage. Eddie Albert, who plays their trainer in the picture, has been buying and feeding them ice cream, which the lions are crazy about.

And when there were scenes to be filmed in the arena with five of the cats, nobody seemed to get nervous. Director Ray Enright, Script Clerk Wandra Sybald, the camera crew, a couple of grips and Eddie Albert went right in with the trainer, whose only instructions were, "Keep still and don't try to pet my dollings."

Hollywood people just seem to assume that everything they're asked to do is perfectly safe and that all reasonable precautions have been taken. I went to a cocktail party at John Hewlett's house one time and there was an old tiger there who went around rubbing against people's legs and purring like a twin-motored bomber. The only person who paid him much attention was an actress who kept trying to coax him to lap a Martini.

ONLY TRAINER IS WORRIED

When Paramount was making "King of the Jungle," Buster Crabbe led Jackie the Lion around the lot on a rope leash. One noon he and the trainer took Jackie into the cafe, put him up at their table and fed him a quart of ice cream. Only reaction from the lunch crowd was, "Well, look at the cute lion over there!"

Only person who's worrying about the lions now at Warners' is Louis Roth, the man who trained them and the only person they'll obey. Of course, the safety of players and crew is his responsibility but what's really bothering the veteran animal man is that his cats' discipline is going to suffer.

"Dese moofie people, dey make so moch troubles for me!" he complains. "Wan girl has de bag for knitting and pokes it troo de bars. 'Course de lion grab it an' tear it to pieces, and den de girl is mad. She mighta lost an arm. So silly! You tease a lion, an' he's not so nice wit people any more. Dese moofie people, too, dey forget an' lean right up against de cage bars, even!"

The wiry little Roth has been with zoos and circuses 41 years—since he was a 12-year-old Hungarian immigrant who ran away from a foster-family in Bethlehem, Pa., and found a job as cage-boy at Louis Ruhe's big animal farm on Long Island.

Call it the Fifth Column if you like, but it had increasing power in France. A hidden power was holding me there.
—Lion Feuchtwanger, self-exiled German author, on his way to America after flight from France.

I deplore boss rule. I am sorry we have to have boss rule in the United States, not only in Jersey City but in other parts of the country.
—James H. R. Cromwell, Democratic candidate for senator in New Jersey.

If we are unwilling to defend our rights by force, if necessary, we soon will have no rights to defend.
—Admiral Harry E. Yarnell, retired.

The Washington Merry-Go-Round

BY PEARSON AND ALLEN

Washington — The State Department is absolutely opposed to it, but the question of breaking off diplomatic relations with Germany may come to a head very soon.

Reason for the showdown is irrefutable evidence gathered by the Dies Committee showing the activity of German consuls in the United States. Certain letters seized by the committee reveal that Nazi consuls close to Hitler have gone to such amazing lengths in their subversive activities that publication of the letters would lead to a tremendous public outcry and demand for the recall of the consuls to Germany.

The State Department is opposed to their recall, because this would also mean the recall of American consuls and diplomats from Germany, with the virtual, if not actual, breaking off of diplomatic relations. The State Department opposes this because it believes that American diplomats in Germany are useful as observers who can inform Washington as to what is going on.

However, some other Administration advisers take an exactly contrary view. They point out that Hitler has forced American diplomats to leave Denmark, Norway, Holland, Belgium, Poland and most of the Nazi-occupied areas, so there are not many U. S. observers left. Furthermore, they point out that American diplomats are so isolated in Germany that most of the information they get actually comes from American newspapermen in Germany. This information could continue from the press regardless of the presence of American diplomats and consuls.

—NAZIS IN LATIN AMERICA—

There is a large question-mark in the minds of Latin American diplomats regarding the United States policy toward Nazi Fifth Columnists. Nazi agents have been the plague of Latin America, operating almost openly in Uruguay. Many of these agents have diplomatic immunity and cannot be arrested.

Some actually have come to the United States from Germany, and secured diplomatic visas in Washington for the Latin American diplomats know that they are agents, but as long as their governments continue diplomatic relations with Germany, they are bound by reciprocal agreement to issue diplomatic visas when requested by the Nazi Government.

Latin Americans point out that if the United States would take the lead, and endeavor to rid the entire Western Hemisphere of Nazi Fifth Columnists, the rest of the continent would follow suit.

Under present diplomatic procedure we are virtually giving diplomatic protection to agents intent upon undermining us.

—IN U. S. SKIES—

Britain is all set to train 4,000 of its Royal Air Force pilots in the United States this winter—if the needed training planes can be obtained here.

That's the only obstacle, but it's a tough one. For the student pilot training requirements of the Army, Navy and the Civil Aeronautics Board are so heavy that the companies making trainer ships can't meet their demands. Production capacity is being expanded, but the British need the planes immediately.

Defense authorities, at the President's direction, have tackled the problem and a solution may be worked out. If so the young Britishers will train here as civilians in private flying schools. This is within the law. Special legislation would be needed to train them in Army and Navy schools.

The R.A.F. cadets would receive primary training in these schools, limited to the rudiments of flying. They would then be sent to Canadian and British schools for combat instruction.

Note—Last summer, the British seriously considered setting up pilot training centers in Southern states, but this was abandoned for fear the plan would become a partisan campaign issue.

—"MY AMBASSADOR" KENNEDY—

Joe Kennedy looks mighty healthy for a man who has been through 244 air raids. "For two months," the Ambassador says, "I never went to sleep without the sound of bombers overhead. But I got so used to it that when I got to Lisbon on the way home, I couldn't sleep. I was troubled by the auto horns!"

Kennedy tells how he managed to keep the Embassy work going after the air raid alarms sounded. "If we went into the cellar then, we wouldn't get any work done. So I stationed spotters on the roof, and we kept working after the alarm sounded, until the spotters saw the planes were really coming our way.

"Then the spotters gave a second warning, and we went to the shelter."

There isn't any night life, even for diplomats. "If you go out to dinner," says Kennedy, "you stay there—yes, all night . . . I remember one night I came out of Claridge's and wanted to go home. There was a taxi at the curb, and the driver was hunched up in his cab, trying to read a newspaper by a little blue 'black-out' lamp.

" 'Will you take me to 14 Prince's Gate?' I asked. 'Not me,' he said, 'I wouldn't go out on a night like this, not nowhere!' "

Lines for Living

By Barton Rees Pogue

COME AND SEE US

When you've spent the day with country
friends,
A body could scarce believe
That there could be so much to say
When you're loaded up to leave,
And last of all you'll hear these words,
As you start the family bus,
"Well, come again." "Oh yes, we will.
You folks must come an' see us."

I wonder, if in heaven to come
We'll visit around this way,
And hear such words as we used to hear
When we're ready to start away?
I know that things will be greatly changed,
But I wish it ever thus,
"Well, come again." "Oh yes, we will.
You folks must come and see us."

ANNUAL ROLL CALL BEGINS

Red Cross Drive for 1,600 Memberships Starts Monday

The American Red Cross, confronted with increased demands of the current national defense program and growing needs for widening its regular domestic operations, tomorrow, November 11 will embark on its greatest membership Roll Call since the days of the first World War, William J. Smith, chairman of the local Red Cross chapter, declared yesterday.

Red Cross officials here have set a goal of between 1500 and 1600 memberships as their share in strengthening the services of the organization locally and nationally.

Handling the work of the drive in Delta county are the following individuals and organizations: O. V. Thatcher, in charge of local business and industrial places, the Woman's Club and American Legion Auxiliary which will cover the residential district, Mrs. C. S. Norton in charge of Gladstone, E. A. Wenner who will direct the work in the county, and the Escanaba high school Mortarboard club headed by Miss R. Irons which will handle the supply lists and other incidental work.

All local labor and religious organizations have given their endorsements of the Roll Call drive.

Appealing for greater membership, Mr. Smith said the success of the national enrollment of members will hinge upon the individual success of chapters in attaining their membership goals. He urged every person who can to become a Red Cross member to insure the Escanaba chapter meeting its share.

Following the outset of "total war" last May, the American Red Cross asked the public for a fund of $20,000,000 to widen its war relief operations in Europe. This amount has been raised and oversubscribed, enabling the Red Cross to ship thousands of tons of food, clothing and medical supplies to the war zone areas where it has been most needed.

The Red Cross Roll Call is held each year to support the national and local Red Cross organizations in their domestic operations. Funds realized at Roll Call time, will not be used for war relief, but to enable the Red Cross to continue its day-to-day operations in disaster relief, first aid, life saving, nursing and its assistance to the United States Military and other programs.

Particular stress was laid on Red Cross operations for the U. S. Military and other programs fitting into the national defense program. Last year when the Army, Navy and Marine Crops had skeletonized peacetime forces, the Red Cross aided more than 53,000 men in uniform with their social and economic problems. Today with an army of more than 1,000,000 men imminent, the Red Cross will need heavy increases in membership to meet proportionate needs arising in its field offices in military posts, camps and naval stations.

World conditions have prompted the Red Cross to set up two new programs since last Roll Call. More than 50,000 medical technologists have been circularized for the formation of a reserve corps being organized at the request of the U. S. Army Medical Crops. In addition, experimental studies are being made for a national "blood bank" which would furnish blood plasma to the U. S. Military in time of emergency. The latter program was being run as a parallel project to a program of furnishing blood plasma to the British Red Cross for war victims.

At the same time, the Red Cross must be prepared to continue the work of its other services. Nearly 380,000 persons received certificates in First Aid and 94,000 in Life Saving during the past year. Indications point to an even greater training program for 1941.

Mr. Smith pointed out that last year more than 100,000 persons, victims of 106 disasters in the United States, received Red Cross relief in being rescued, clothed, housed, fed and aided in rehabilitation.

The average American motorist using an average American automobile used 724 gallons of gasoline last year. The cost of the fuel was about $96.36, and the taxes (state and federal) amounted to $39.39.

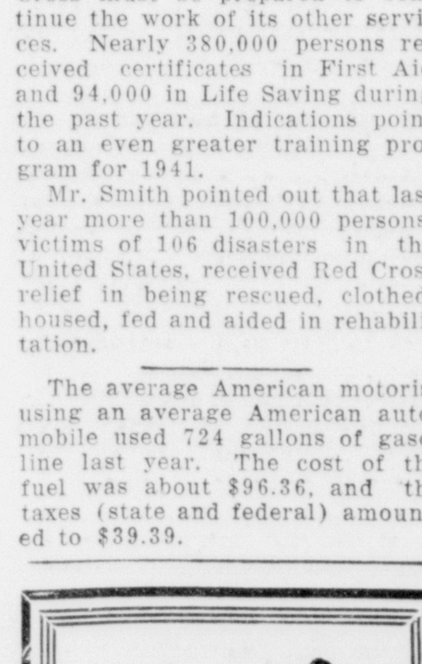

Pattern of You In Fine Cloth

You'll never realize what a difference there is between a ready made suit and a tailor made suit until you have a suit made by us.

Jackson Tailors
909 Ludington St.

Week In Washington

Emphasis Now On National Unity But Vigilance Is Republican Watchword

BY RICHARD L. TURNER

Washington, Nov. 9 (AP)—Many thought it particularly unfortunate that an American presidential election and a grave foreign crisis had to fall, by sheer coincidence, into the same period.

With danger stalking the world they regretted the picture of American disunity presented by rancorous words and barbed accusations fired back and forth between the very leaders of American life. They feared it was one to make the axis leaders gloat and discourage the friends of democracy abroad.

But they were wrong. They forgot that there had been a presidential campaign every four years for a century and a half, that not all the hot words are taken to heart by the people, that usually, when the votes have been counted, the tendency is to forget and consolidate.

The emphasis now is on national unity, placed there by the leaders of and spokesmen for the defeated side. America is closing ranks to reveal to the world a people steadfast in its democracy, and, where foreign dangers are concerned, forbiddingly united.

General Pershing expressed it. "To my mind an appeal to the people of the United States for unity is quite unnecessary," he said. "x x x that the people will now unite behind the new president does not admit of doubt. It is the American way."

This is hardly to say, however, that the administration will be given an unrestrained and unquestioning freedom to do as it pleases in domestic matters. Senator McNary (R-Ore), the defeated Republican vice-presidential nominee, who is also minority leader of the Senate, pronounced the watchword of his party: "Vigilance."

The people have spoken for a third time. Three times they have approved Franklin D. Roosevelt, and twice they have endorsed his policies as expressed in actual practice. It is being urged that both the new dealers and their extreme opponents now adopt a more forbearing attitude than that of the past.

But, in any event, as is right and democratic, the President's proposals will be closely scrutinized, argued and discussed, both in and out of Congress.

The first fight was brewing before the votes had all been counted. The administration will propose that the limit on the size of the national debt be increased by $11,000,000,000 or $16,000,000,000. The economy bloc immediately began organizing to hold the increase to $15,000,000,000, at most.

This is the way democracy works, and that is the way it will be.

Wendell L. Willkie now holds a unique place in American affairs. He was defeated, but in defeat he gained stature as an unquitting fighter. He has not quit yet, in fact. His "crusade," he says, will continue.

Supported in the election by more than 45 per cent of the electorate, he is in an excellent position to mould the policies of his adopted party in the four years just ahead. That he will endeavor to do so seems unquestioned.

There may, however, be difficulties. Historically, then policy of a minority party is shaped by the votes of its members in Congress. The past voting record of many congressional Republicans is largely in conflict with Willkie's position as it developed in the campaign. That point was repeatedly emphasized by pro-Roosevelt speakers.

Nevertheless, the campaign produced a close and sympathetic relationship between the nominee and Joseph W. Martin, Jr., the chairman of the Republican National Committee and Republican floor-leader of the House. With Martin as a liaison man from the Willkie point of view, it could easily become and continue a potent influence upon the future Republican voting record.

Some who analyzed the election returns found a striking fact concealed in the figures.

In 1932 and again in 1936, Mr. Roosevelt had the support of both the rural and the big-city areas. This time, except for the south, his local pluralities lay, generally speaking, in the cities. Aside from Michigan and his native Indiana, Willkie carried no states with a large urban population.

Moreover, in a number of big states the president won by landslide figures in the cities but carried the states themselves only narrowly. Leave out the south and the president's popular plurality is scant, indeed.

It all seemed to point to a situation which has the city man and the farmer on opposing sides, with the south holding a balance of power whch, in this instance, because of its traditional democratic affiliations, it swung to the urban point of view.

A corollary: The split between the city man and the farmer would seem to discourage the idea, fostered by the President, mayor LaGuardia and others, of developing an American "Liberal" party, with those two elements as its backbone.

Nadeau

Mr. and Mrs. C. R. Lahay and son Dick of Escanaba visited at the Ed. Trombley home Sunday. Mrs. Trombley returned to Escanaba with them to spend several days.

Mr. and Mrs. G. W. Schenk and daughter Georgene were Green Bay visitors Saturday.

Mrs. E. Duquette is spending several weeks visiting relatives and friends in Detroit, Mich.

Mr. and Mrs. Clarence Forgette and Mrs. Earl Forgette motored to Menominee Friday.

Hector Dugre of Hermansville is employed at Arthur Jeans doing carpenter work.

Mr. and Mrs. Clarence Dugre and children visited with the George Wheeler family at Powers Monday evening.

Mr. and Mrs. Jos. Larsh, Jr., and family of Iron Mountain and Mr. and Mrs. Alfred Fish and daughter Rita of Hermansville were Sunday guests at the Jos. Larsh Sr. home.

Mrs. Georgianna Rasicot left for a visit with relatives in Neenah.

Mrs. John Gauthier, Mrs. G. Rasicot, Mrs. Dan Dumas and Mrs. Peter Monette motored to the Twin Cities Thursday.

Mrs. Adolph Seymour and daughter Agnes and son George and Owen Devette of Iron Mountain, Mr. and Mrs. John Gauthier and family of Bark River were Sunday guests of Mrs. G. Rasicot and T. Gauthier.

Alex J. Dantine and Russel Crawford were Iron Mountain callers Tuesday.

Mr. and Mrs. Russel Crawford and Mr. and Mrs. Fred Gunville and daughters Virginia and Betty were callers at the Ronald Beaudoin home in Spalding Sunday.

Miss Freda Getzloff of Harris spent the weekend at the Hector Trombley home.

Mrs. John Eichorn and son Martin and Miss Mary Sperlien were Twin City shoppers Tuesday.

URGES FRIENDS TO HELP RIVAL

Gov. Dickinson Reports Few Regrets for His Actions

Lansing, Nov. 9 (AP)—Governor Dickinson said today in a Sunday "sermon" to constituents he interpreted his election defeat by Murray D. Van Wagoner as a repudiation of his campaigns against evil.

"I am, hereby, myself pledging and asking all my friends to give Mr. Van Wagoner support and sympathy," his prepared statement asserted. He wrote in his own clipped phrases that "faith in God carried me through" in his own administration, and that he was proud of his record.

"We were laying plans to go deeper into grafts," the defeated governor said, "uncovering leaks, encouraging economical and industrial betterment and we know we saw general cooperation." He recalled his own crusade against sin and "high life" which he described as an attempt to "enlist the masses to join in these above enumerated moral and clean habits and divine influence" and continued:

"It was my intention to further impress, if reelected, on all connected with the administration, with business, social and industrial and political activities the aid and relief such a course (dependence on religion) would give, but a majority of the voters said, in the American way, by their ballots that they did not want such an administration. Democracy speaks by majorities, and majorities must be respected. Patriotic citizens should cheerfully abide."

Dickinson said he had "few regrets" for any of his actions, and declared he still thought his economies in the program of providing medical treatment of crippled and afflicted children were justified.

"Let us all pray that the blessings of divine leadership be given to the new administration," he said.

Cooks Seniors Will Stage Play Nov. 19

Cooks, Mich.—The graduating class of Cooks high school will present "The Henpecked Husband", a comedy in three acts, on Tuesday, Nov. 19, at 7:30 p. m. CST. This is a fine comedy which is full of action and chuckles. The cast, under the direction of Miss Schrein, has been rehearsing the past week.

The cast includes: Melvin Lund, as Mr. Samuel Casper Dixon, the Henpecked Husband; Betty Olsen as Mrs. Dixon, his wife; Audrey McManus, as Ellen Dixon, their daughter; Alphonse Plante, as the Marquis, a fake French Nobleman; William Sawyer, as Jerry Barton, suitor of Ellen; Sybil Mannering as Mrs. Ferguson, mother-in-law of Mr. Dixon; Ivonette Wolfe as Mrs. Johnson, sister of Mr. Dixon; Robert Lakosky as "Reform School Harry", Mrs. Johnson's son; Norma Winkel as Miss Arnold, a psychology instructor; Lily Anne Lakosky as Mrs. Rust and Betty Ware as Mrs. Jones are the "Cream of Society".

Walter Peterson has charge of stage and property. All members of the cast are selling tickets.

Obituary

NORBERT RANGUETTE

The body of Norbert Ranguette, retired veteran of the Escanaba City Fire Department who died Thursday, is resting in state at the Allo Funeral Home until the hour of the service which will be held Monday morning at 9 o'clock at St. Anne's church. Rev. Fr. Joseph E. Guertin will officiate at the requiem high mass. Burial will be made in the family lot in St. Anne's cemetery.

Members of the Holy Name Society will meet at the funeral home this evening at 8 o'clock to recite the rosary.

Pallbearers will be Jack Ranguette, Raymond Ranguette, Garfield Ranguette, Ellsworth Ranguette, Robert Ranguette and Earl Bourdeleis, all grandsons of the deceased.

ALFRED LORITZ

Final rites for Alfred Loritz of Soo Hill were held at a requiem high mass Saturday morning at 9 o'clock at St. Anne's church, Rev. Fr. Joseph E. Guertin officiating. Bural was in the family lot in St. Anne's cemetery.

The music of the mass was sung by the children's choir, with Mrs. Francis Donovan, organist.

Pallbearers were Jack Snouwaert, Emil DeGrand, Alec De Grand, Bud Swanson, John Callman and Roy Vanderlin.

Among the many relatives and friends of the family at the services were Mrs. Francis Loritz of Alexander, Va.; Mrs. Albina Loritz of Cornell; Mrs. Eli LaVergne, St. Paul; Mr. and Mrs. Chester Loritz, Mrs. Henry Gelina, Mrs. E. Gelina, Gladys Gelina and Mrs. Ethel Zolton of Marquette; Mr. and Mrs. Lawrence Gelina, Cornell; Mr. and Mrs. Michael Derouin, Ford River; Mr. and Mrs. August LaCrosse, Ed Frasier, and Mrs. Mert Tellman, Pine Ridge; Mr. and Mrs. Ernest Derusha of Iron Mountain; Lawrence and Sidney Derusha of Ford River; Beatrice and Mercedes Berube of Wells; Mr. and Mrs. Arthur Huffener and daughter, of Marquette, Harold Corley of Cooks and a large number of residents of Soo Hill.

KRISTIAN F. OLSEN

The body of Kristian F. Olsen, who died Friday morning, is resting in state at the Anderson funeral home chapel. Services will be held Monday afternoon, at 2 o'clock at the funeral home and at 2:30 o'clock at the Norwegian Danish Lutheran church. Rev. L. R. Lund will officiate. Burial will be made in the family lot in Lakeview cemetery.

MRS. HARRY G. ESSINGTON

Final rites for Mrs. Harry G. Essington were held Saturday afternoon at 2:30 o'clock in the chapel of the Anderson funeral home, Rev. J. Davis Barnard of the First Presbyterian church officiating at the service. Rev. Mr. Barnard's text was "Blessed are they who mourn for they shall be comforted."

Mrs. Harold Gasman sang two hymns during the service, "Lead Kindly Light" and "Abide With Me." Mrs. F. M. Fernstrom was her accompanist.

Burial was made in Lakeview cemetery. Pallbearers were Geo. Brown, Ole Thorson, Emil Christensen, Louis Stitt, John McKeever and H. W. Moore.

Those attending the services included Mr. and Mrs. Harry Essington, Jr., and daughter, Katherine, and Mr. and Mrs. Earl Essington of Chicago.

JOSEPH CLAIRMONT

Final rites for Joseph Clairmont were held yesterday morning at 9 o'clock at St. George's church of Bark River with Rev. Fr. D. J. Breault officiating at the requiem high mass.

Members of the choir of St. George's church sang the funeral mass and as the body was being taken from the church "Rose of the Cross" was sung.

Pallbearers were Henry Flynn, John French, M. J. Belanger, A. E. Anderson, John Gauthier and S. P. McDermott.

Out of town people at the funeral included Mr. and Mrs. A. J. Roberts of Marquette and Miss Emma Clairmont of Escanaba.

Burial was in the family lot of the Bark River cemetery.

MRS. JACOB FRANZEN

Funeral services for Mrs. Jocob Franzen were held Saturday morning at 9 o'clock at St. Joseph's church, Rev. Fr. Edward Leary, O. F. M., officiating at the requiem high mass.

The solos of the mass were sung by Mrs. Eldridge Baker. At the offertory Mrs. John Cass sang "Domine Jesu Christe," and as the body was being taken from the church, Miss Belle Bodette sang "O Christe Salvator Mundi."

Burial was in the family lot in St. Joseph's cemetery. Pallbearers were William Henry, John Henry, Alfred Meiers, John A. Lemmer, Jacob Bink and Fred Herbst.

Those from out-of-town at the funeral were Fred Herbst of Detroit; Mr. and Mrs. Peter Lynaugh, daughter, Margaret, and son, Henry of Gladstone; Mr. and Mrs. Ed Sippel, Mrs. Frank Clark and Mrs. John Lisowe, Jr., of St. Cloud, Minn.; Mrs. Francis Donzulski of Waterman, Ill.; Mrs. Anton Faul of Malone, Wis.; Mrs. Esther Ranach and John Riedy of Menominee; Mr. and Mrs. Adolph Yana of Sheboygan, Wis.; and Mr. and Mrs. William Will of Waukegan, Ill.

Art's Gas Station Opened To Public

Announcement was made yesterday of the grand opening of Art's super Texaco service station on the corner of 5th and Ludington street, under the ownership of Art Klug.

The new station will feature complete one stop service and will carry a full line of automotive needs and accessories. Complete and modern servicing equipment has been installed and is under the personal supervision of the owner.

The American prairie is named for a French word meaning meadow.

Nahma

Observe Education Week

Nahma, Mich.—A program to mark Education Week has been arranged for the meeting of the F. W. Good Parent-Teacher's association, which will be held Tuesday evening, November 12, at 7:30 o'clock at the school.

The numbers announced are as follows:

Orchestra numbers—"Over the Waves" and "Falling Leaves".

Song—"Star Spangled Banner".

History of the Flag—Mr. Caswell.

Play—The Sign of America.

Characters:

America—Lucia Anne Tobin.

Children of America—Wilma LeBrasseur, Betty Lou Stratton, Audrey Menary, Claire Marie Schwartz, Frances Sefcik, Billy Jim Mercier, Harry Smith, Ferris Blowers, Richard Todish, Mary Ann Davis.

Fairy Queen — Jeannine Schwartz.

Fairy Helpers—Rita Schafer, Jeanette Warner, Maxine Bedard, Peggy Phalen.

Speakers—Joyce Willette, Betty Hruska, Kenneth Sheedlo, John Marlowe, Billy Pollack.

Chorus—Orvella Menary, Nina Johnson, Patsy Stratton, Helen Mercier, Norida Menary, Earladeen Sundin, Geraldine Segerstrom.

Talk—"Education In a Democracy versus Education In a Totalitarian State" by Supt. W. B Tobin.

Song—"Columbia the Gem of the Ocean".

All parents and people who are interested, whether members of the Parent-Teacher's Association or not, are invited to attend. Refreshments are to be served in the dining hall by the committee in charge, Mrs. William Mercier, chairman, Mrs. Alfred Schwartz, Mrs. Victor Malcolm, Mrs. Ray Davis, Mrs. I. Bonifas, Mrs. Geo. Beveridge, Miss Olive McClinchy, and Mr. W. B. Tobin.

Extension Club Organized

Miss Helen Strow of Marquette, who is a member of the staff of Home Economics Extension work from Michigan State College and a demonstration leader, organized a Home Extension club here on Wednesday afternoon of this week. There were fourteen ladies present.

Mrs. Gordon Caswell and Mrs. William Hominger were chosen as leaders.

Mrs. James Sanderson, Chairman.

Mrs. Dick Douville, Sec. and Treas.

Mrs. Melvin Druding, Recreation Leader.

It was decided to hold a meeting on Thursday afternoon, Nov. 28, at the Club House. At this meeting last year's hats will be remodeled.

Women who wish to join the club and did not attend the first meeting are urged to attend.

Personals

Mr. and Mrs. Cal Cunningham and son Brian and Miss Grace Olmsted of Elmhurst, Illinois, are expected Saturday to spend the weekend here at the Andrew Krutina and Fred Olmsted homes.

Miss Bernice Johnson of Evanston, Illinois, is enjoying a ten day vacation visit with her parents Mr. and Mrs. Ed Johnson.

Mrs. Frank Bennette of Schaffer spent the weekend at the home of Mr. and Mrs. Ed. Douville.

Applications Of Oil Operators Are Being Considered

Lansing—Applications of oil operators to purchase oil and gas lease rights to state-owned "wildcat" lands in Gladwin, Clare, Alpena, Osceola, Lake, Isabella and Mason counties are being considered by the state conservation commission meeting here today. If applications are approved, oil and gas lease rights to the acreage applied for will be offered at public auction, probably in the first week of December.

AGENT WANTED:

An Old Well Established Automobile Insurance Company Has An Attractive Opening For An Agent In This Territory. Experienced Agent Preferred. Write Box D. P. Daily Press. At Once.

Better Do This Unless You Want to

KEEP COOL THIS WINTER

"We carry a Complete Selection of All Types of Insulation.

Insulate your entire home and be assured of warmth and comfort all winter. More than fifty homes in Escanaba have been insulated with Gimco Rock Wool and all home owners have been well pleased with the results.

EASY MONTHLY PAYMENTS

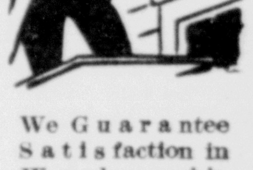

We Guarantee Satisfaction in Workmanship and Results Obtained.

ROCK WOOL INSULATION:

2 and 4-inch Batts, Pouring Wool, Loose Rock Wool.

STEGATH LUMBER COMPANY

Phone 384

USED CARS USED CARS

"You're the Doctor"

We want YOU to examine your car from top to bottom. If there's anything that doesn't meet with your approval then just say the word and we'll take care of it.

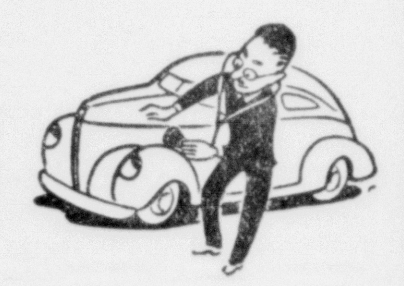

1933 BUICK COACH
This car has been completely overhauled and will give thousands of miles of service at a low price $175

1934 BUICK SEDAN
All accessories. New Tires. In good running condition $225

1936 BUICK COACH
New tires. This car is in fine condition. Low priced, too $275

DAY & NIGHT SERVICE
We sell and recommend Sinclair Products

DOES YOUR CAR USE OIL?
Then Try Sinclair Emerald 2 GALS. $1

NORSTROM MOTORS INC.
Ludington at Stephenson Phone 510

First Showing!

NEW LOW-PRICED OLDS "SPECIAL"!

THE BIGGEST QUALITY BARGAIN EVER PRICED SO LOW ...

Low-Priced Olds Special Also Available as a 110 H. P. Eight at Slightly Higher Price

IF YOU are a buyer of low-priced cars—see *Oldsmobile!* We're now showing the beautiful big Olds Special—a car that puts you in the *fine-car* class as to *size, luxury* and *quality*, but keeps you in the *low-price* field in *first cost, operating cost* and *maintenance expense*. Come in and see the brilliant Olds Special today—compare its features—compare its price—compare the way it rides and handles. You'll agree that this quality-built Oldsmobile is the car that you should—and *can*—own!

*Olds prices begin at $852 for Special Six Business Coupe. Sedan prices start at $898, *delivered at Lansing, Mich. State tax, optional equipment and accessories—extra. Prices subject to change without notice.* A GENERAL MOTORS VALUE

Offered with HYDRA-MATIC DRIVE*
*Optional at extra cost

No Clutch

For handling ease beyond anything you've ever known, try Oldsmobile's "no clutch, no shift" Hydra-Matic Drive. *All shifting is automatic!*

STYLED TO LEAD BUILT TO LAST

THE CAR Ahead! IT'S OLDSMOBILE

ESCANABA MOTOR COMPANY
ESCANABA, MICHIGAN

GREEN ARROW IS CLEANER COAL

No muss and dirt in your basement . . or soot in the furnace and chimney when you burn Green Arrow. It's clean . . gives off a maximum amount of heat . . little ash . . and burns at a slow, even temperature to give you more heat per shovelful. Try a load of Green Arrow today! You'll notice a new kind of firing ease and convenience. Green Arrow is guaranteed to give satisfaction.

Green Arrow COAL

We Also Recommend:
Red Arrow Reiss Pocahontas Reiss Briquets

COLEMAN NEE
155-W Office Phones Yards 616

S. M. JOHNSON CO.
391-W Phones 390

Villard Comments On Roosevelt's Election

By Oswald Garrison Villard

An epochal election has ended which will profoundly affect the lives of all Americans and of multitudes not yet born. The American electorate, voting in the majesty of its democratic freedom, has given Franklin D. Roosevelt an unprecedented expression of confidence even if it is not as overwhelming as in 1936, an honor never bestowed on any other American.

It is idle to point out how by a relatively small shift of votes the outcome would have been different. Under our system of government it is a clear-cut victory. It is more than that—an overwhelming mandate to Mr. Roosevelt to go ahead as he has been going all along the line. He may interpret it as he pleases, even to the extent of putting us into the war. It will be his authority to continue to plunge us into debt, to continue policies which may easily carry us into economic destruction. But that is a Democracy's right and privilege. That means that it has the right to err and to blunder as well as to be wise and far-sighted. It is one of the normal risks of popular rule and as such is to be wise and far-sighted. It is one of the normal risks of popular rule and as such is to be accepted without cavil, however great the regret may be.

Today it is again plain that the workers of the United States, and great numbers of the white collar group, and the farmers of the United States believe that they have in Franklin Roosevelt an unprecedented champion to be trusted without question or limitation or control, with a power Washington and Jefferson declined. Today, Mr. Roosevelt owns the United States.

If he has been holding back some sensational moves in international affairs as has been so persistently stated in some Washington circles, he can spring them now without fear of their effect on his personal fortunes. He who has been speaking of "my ambassador" and has just been the first President to sign himself "Commander-in-Chief" instead of President— not even Lincoln did that when in the throes of the Civil War—may now proceed to mould the fate of the nation as he wishes. If he needed this vote of support in his fight against Hitler and Mussolini, he has it now.

As early as this an analysis of the vote is not possible, yet it is evident that labor stood firm for the man who is their undoubted benefactor and that Lewis' bombshell failed to change that situation. Nor was the bolt among the well-to-do large enough to affect more than a few States, while making the result close in places. To this must be added that the corrupt city machines enlisted on the side of the New Deal did their work well and we may be sure that the WPA beneficiaries made good and the army of office-holders also.

Unity In Doubt

But that was all in the game. They were all things which the President weighed and assayed before deciding that he was to be drafted by his puppet convention. Doubtless he made sure of success before he risked going down to history as the President who was defeated and rebuked by his fellow-citizens for aspiring to an honor that Jefferson and Washington and others spurned. If so he is entitled to preen himself upon his unrivalled political sagacity in guessing correctly.

That this will make for a united and contented country I do not believe, although Mr. Willkie and the President have urged us all to get behind the winner. That note will be struck by many others in the next few days. It will not carry. This has been the bitterest and hardest fought campaign since that of Grover Cleveland and James G. Blaine, when family ties were snapped and the warmest friendships ended because men dared to go over to the Democrats who still ranked with multitudes in the North, nineteen years after Appomattox, as the party of rebellion and treason. Next most bitter was the McKinley-Bryan campaign, when the free silver threat to the purses of the rich resulted in the purchase of the election by the moneyed classes. Never since then has there been such public excitement over an election as over this one. For the first time in my long experience on the election eve there were excited crowds arguing, discussing not only in Times Square, New York, but in the side streets, on Fifth Avenue, uptown, downtown, East and West. There was no fighting or rowdyism that I saw or heard of, but just innumerable debates and arguments—really a democracy in the public process of making up its mind. Still there have been some foul blows struck in this campaign and where people have felt that the very life of the Republic depended upon the outcome and their candidate lost, it cannot be expected that they can all say: "Well, that's that and now back to business as usual."

Problems Ahead

As for the President, it will be the supreme test of his stature. Here is his opportunity to show real gratitude and real greatness. No such power as is now his has ever been in the hands of any American. Will he now at last cease playing politics and devote himself seriously to the task of making our democratic machinery work? Will he recognize that a large part of the showing that Mr. Willkie made was due to the ardent desire of the bulk of the people to stay out of the war, to remain at peace? Will the fact that he holds the fate of the United States in his hand, precisely as Hitler controls Germany and Stalin Russia and Mussolini Italy sober him or will he lead us closer and closer to the maelstrom abroad? Will he realize that quite apart from the question of the war, the one way to safety will be making our democracy work and giving jobs to the millions still unemployed? Will he recall his speech at Buenos Aires only four years ago when he prophetically said that wholesale rearmament could only have two results since it was a "false economy"—collapse like a house of cards or put the countries practicing it into war—which came true abroad?

Will he really seek to unite the American people? He must know that this has been a dangerous class and group election, that never before were there such divisions among whole bodies of our citizenry. He must know that the rising tide of anti-Semitism will have been strengthened and not bettered by the result. Indeed, the issues and responsibilities and duties which now confront him would certainly daunt any one who would approach them with reverence, with deep profound seriousness. The very existence of the country is now in the balance. That it will be completely—and needlessly—militarized as much as Hitler's Germany, admits of no doubt, for consciously or unconsciously the President is a militarist and an irresponsible one. A tremendously expanded army and navy are dangerous playthings in the hands of one who governs with no effective check, without even an intelligent and effective opposition in Congress. The beginning of the end of the Republic may yet be as clearly dated from 1940 as was the doom of the German Republic sealed by Hindenburg in 1931. Certainly, the President needs the prayers of friends and foes alike.

As for Mr. Willkie, that he fought most gallantly against great odds no one will deny. His courage, his ability to stand up to the most grueeling kind of a campaign and take the punishment of an unprecedented speaking tour, have surely won him the admiration of many millions of the electorate. There is no space here to analyze that campaign; that I shall do in my next article. Suffice it to say that it was evident that he had not thought his way through many problems, that he was even trying to think out his program while expressing it to the public and that he labored under the very great handicap of having no different foreign policy from the President and from having hastily accepted the peace-time conscription. Projected with extraordinary suddenness into a national situation he did all that he could and gave all that he had unsparingly. It was plainly not enough.

Cameron To Serve As Toastmaster At Grubfest In Nahma

Wallace A. Cameron, superintendent of the Masonville township schools, will act as toastmaster at the deer hunters' grubfest program to be held at the company boarding house in Nahma at 6:30 o'clock Thursday evening, November 14.

Members of Mrs. Edward Lucas' music class wil present several entertainment numbers. Ivan Kobasic's orchestra also will play for the dinner and for the shindig to be held later in the evening at the Nahma Community building.

SECOND SOCIAL CLINIC MONDAY

One of 10 Examined Last Week Had Disease, Tonney Reports

Delta county's second weekly social disease clinic will be held in the county health office at 1221 Ludington street from 7 to 9 o'clock Monday night.

The first clinic was held last Monday night, with seven women reporting for laboratory tests, with analysis made later at the Powers state branch laboratory. Three others were tested Tuesday. The tests showed one case of syhillis, or 10 per cent, which is the national percentage of cases in the whole population.

Dr. Fred O. Tonney, health director, urged that every one take advantage of the Monday night clinics, which are free, private and confidential. Indications are that social diseases are prevalent in the county and if they are, steps should be taken to stop their spread, he said.

He emphasized that having a social disease is not an indication of any sort of illicit relations. Syphillis, he explained, can be contracted from eating utensils, towels, from kissing or other innocent contacts.

Syphillis, he said brings on premature old age, often has crippling and disabling effects and usually ends in insanity. Gonorrhea is especially damaging to women and is more serious than many believe, Dr. Tonney said.

The United States Public Health service in a communication yesterday urged that men subject to draft especially should be tested for these diseases as a means toward stopping their spread at the source and preventing training camp outbreaks.

Fifty immunization treatments for diphtheria and smallpox were administered at the health office yesterday morning, but because serum was not available, whooping cough treatments were denied 125 children who reported at the clinic.

The serum had been promised for delivery Saturday morning.

Game Violators Use Odd Hiding Places To Deceive Officers

Lansing—Hubcaps, spaces behind spare tires and beneath car hoods, dinner buckets, bags of apples and hunters' pockets have disgorged illegal game during the closing days of the bird season as conservation officers established blockades on heavily-traveled highways in the southeastern section of the state.

A blockade of US-112 in Lenawee county netted six hen pheasants, three quail and six Hungarian partridge, and resulted in 11 arrests, the assessing of $305 in fines, $75 in costs and imposition of alternate jail sentences totaling 375 days. An estimated 1,200 hunters' cars and equipment were checked. A similar blockade in the Detroit area, during which 4,189 cars and 12,310 hunters were stopped, resulted in 11 arrests for possession of hen pheasants illegally shot and 25 arrests on miscellaneous game law violation charges.

For Rent Ads will rent for you.

Five Cent Electric Rate Is In Prospect

With a rise from 353 kilowatt hours average annual use of electrictiy per customer in 1936 to an estimated 560 kilowatt average for 1940, Escanaba electrical customers will save two and a quarter cents per kilowatt hour, according to an electrical department estimate.

The increase is expected to bring a cost of five cents per kilowatt hour.

Below Average

From 1930 to 1936 the average cost to a residential customer per kilowatt hour was seven and a quarter cents with the average cousumption at 353 kilowatt hours per year. With the first of a series of rate reductions in 1936, the use increased to 413 kilowatt hours per year average and dropped the cost to seven cents per hour.

Further reductions since then have resulted in an average cost in 1939 of five and a half cents per kilowatt hour and an average of 510 kilowatt hours per customer per year, for a gross cost of $27.78 per customer. Between 1930 and 1937 when average consumption was 413 kilowatt hours per year, the average cost per year was $28.30.

And yet, Escanaba lags far behind the national average of electrical consumption of 800 hours per year.

Better lighting, increased use of electric refrigeration, electric cooking, electric water heating and electric control of heating plants are expected to help bring up the use to the national average.

Electric cooking has made one of the most unusual strides in Escanaba recently. Up to 1937 the city had just four electric ranges. In 1937 a promotional rate schedule was effected and 28 new ranges were installed during the year. Another rate reduction in 1938 brought an additional 38 ranges and 60 more were added in 1939 after another rate reduction.

For the first six months of 1940 electric range installation was at an average of one every three days and another rate reduction in June gave added impetus, so that the year 1940 has brought installation of more than 100 ranges for the first time in history. Total electric range installations now are 226.

Mrs. John J. Walch Fine Arts Speaker

Mrs. John J. Walch will give a talk on "Modern American China" at the Escanaba Woman's club Fine Arts department meeting which will be held Tuesday afternoon at 3 o'clock in the club lounge at the Carnegie public library. Members are asked to take to the meeting examples they may have of this type of china.

Robbers Get $32.50 From Two Offices

Robbers who broke into second floor offices in the First National Bank building, 623 Ludington street Friday night made a haul of $32.50 in cash, according to police reports yesterday morning.

At the Michigan Union Life Co. office they forced a small money box and took $18.75 in eight $1 bills and a quantity of change and at the Employers Mutual office they took a $5 bill, a $1 bill and eight dollars in change.

The Bonifas office and the Frost & Deo office in the same building also were entered, but nothing was taken.

When two cars, each traveling 35 miles an hour, collide on a highway, the impact is the same as though a car fell radiator-foremost from the top of a three-story building.

Fraternal

Eagles Meet Tuesday

The Fraternal Order of Eagles, Escanaba Aerie No. 1008, will hold its regular meeting Tuesday night, November 12, in the clubrooms starting at 8 o'clock.

This will be the first meeting under the new winter activities program and the first class of candidates will be initiated.

Lunch and refreshments will be served. All members are asked to attend.

FOR ALL-ROUND PERFORMANCE you can't beat a Westinghouse Electric Range

Whether it's baking, roasting or broiling—count on a Westinghouse Electric Range for perfect results *every time*. Surprisingly cool, clean and much less work, too, because foods cook *automatically*. And don't forget that modern electric cooking costs much less than you think. Plan *now* to see the new 1940 Westinghouse Electric Ranges with new styling . . . new features . . . every one a bigger value than ever before!

ONLY $14.00 DOWN! SMALL MONTHLY PAYMENTS

THREE BIG VALUE FEATURES . . . NOW BETTER THAN EVER!

5-SPEED COROX Heats 30% faster . . . uses 22% less current than before!

TRUE-TEMP OVEN With Balanced Heat and Single Dial Control!

ECONOMY COOKER Uses little electricity to cook lots of food!

HOME SUPPLY CO.

920 Lud. St. John D. Boyle Phone 644

SEE THE BIGGER VALUE IN 1940 WESTINGHOUSE ELECTRIC RANGES!

GET EUROPE DIRECT ON THIS 1941 ZENITH LONG DISTANCE RADIO

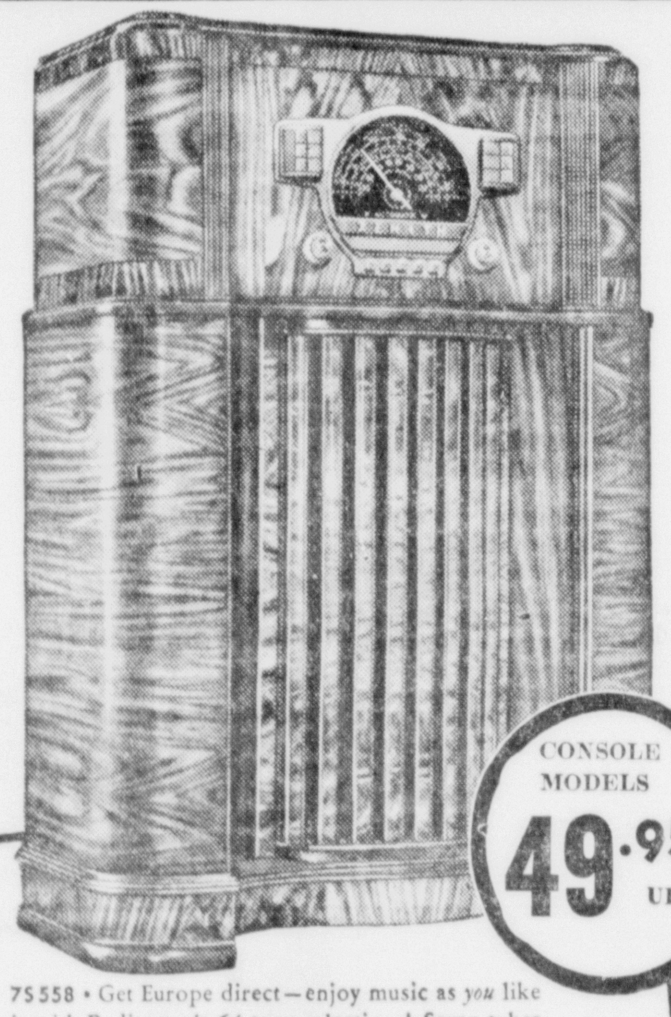

CONSOLE MODELS 49.95 UP

75558 • Get Europe direct—enjoy music as you like it with Radiorgan's 64 tone selections! Seven tubes including heater cathode rectifier tube with Rotor Wavemagnet and other "year ahead" features.

MODERNE APPLIANCE CO.

1606-08 LUD. ST. OPEN EVENINGS PHONE 130

"Extra" No. 1. Genuine G-E DeLuxe Lamp included at no increase in price!

"Extra" No. 2. New Advanced Type G-E Thrift Cooker. Cooks faster, uses less current than ever!

"Extra" No. 4. Extra Large Oven with Two heating units—usually found only on much higher priced ranges!

"Extra" No. 5. Another big Storage Drawer, making three in all, at no increase in price!

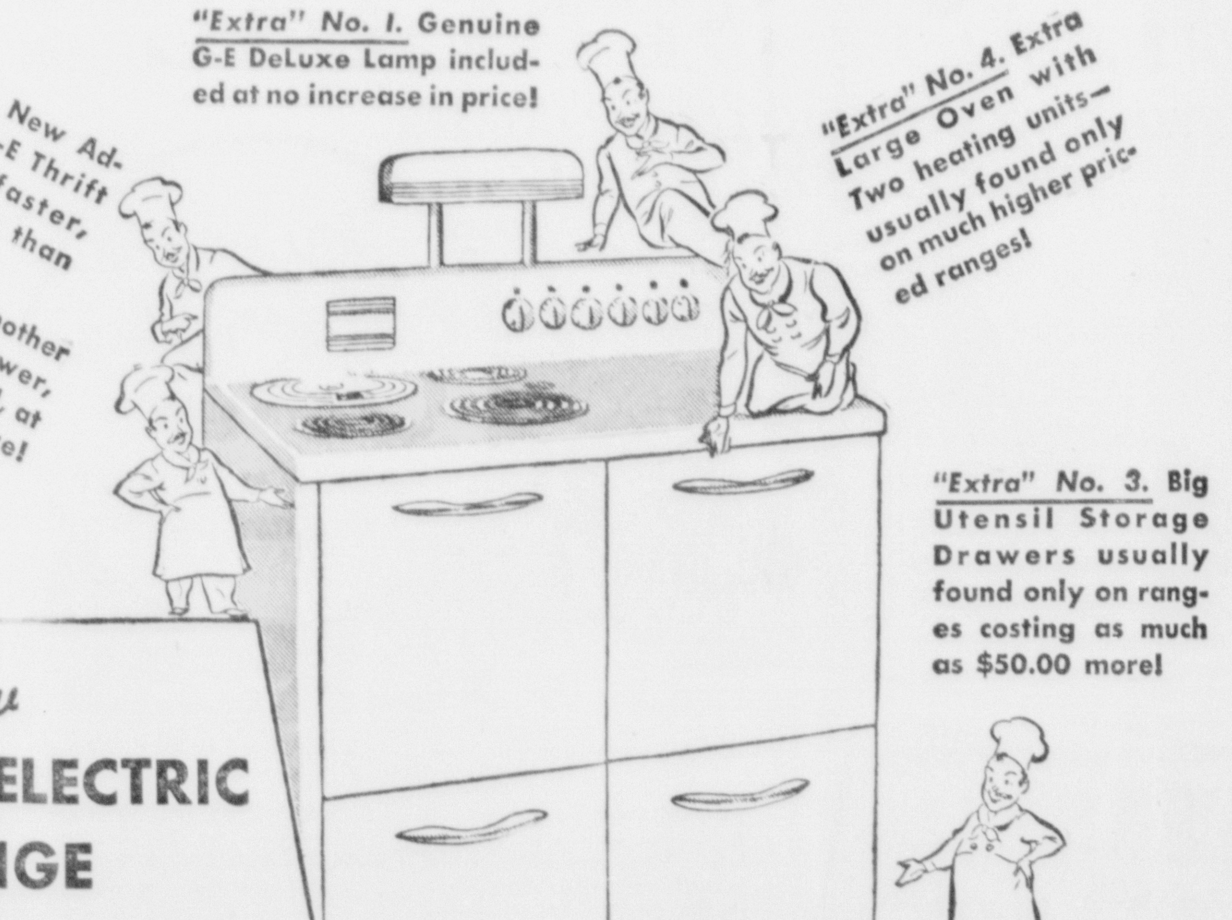

"Extra" No. 3. Big Utensil Storage Drawers usually found only on ranges costing as much as $50.00 more!

New GENERAL ELECTRIC RANGE

You've never seen a top quality, feature-packed electric range like this for so little money! Genuine G-E Clean-Speed Calrod Cooking Units, and *complete equipment*—now only

$129.95

SEE THIS 1941 ADVANCE MODEL G-E AT

BONEFELD'S ESCANABA SWENSON BROS. GLADSTONE

Manistique Light & Power Co.

100 ELECTRIC RANGES

That more and more homes are switching to the use of electricity for cooking is proven in the fact that since the first of January 100 electric ranges have been installed in the homes of Escanaba.

No longer is there any doubt about electric cooking having come into its own . . . with our favorable rates electric cooking is an actual economy.

The enjoyment of better living comes from using electricity more abundantly.

Escanaba Electric Utility

For Service Phone 1976

1940 TURKEY CROP LARGE

30,000,000 Birds To Be Ready for Holiday Season

Washington (U.P.) — The Department of Agriculture reports that the 1940 turkey crop is the largest in history and that prices for the fowl by Thanksgiving should be greatly reduced from the last several years.

The department estimates a crop of upwards of 30,000,000 turkeys, more than adequate to cope with the demands resulting from President Roosevelt's creation of "another Thanksgiving."

Coincidentally, the department reported, consumption of turkeys throughout the year had increased in homes and in public eating places.

The number of turkeys grown in the United States has been steadily increasing for the past 10 years. The department said the increase had been accounted for in part because of the number of farmers who specialize in turkey raising and make it their principal means of income. Previously, the greatest number of turkeys were raised by farmers' wives, who looked upon the birds as good means of raising money for holiday expenses.

Specialization, the department reported, is believed due to the study of government scientists and state agricultural experiment stations in methods of raising turkeys.

The department said as the result of the experiments the public has received better and more edible birds.

In buying a turkey, the department recommends that the buyer pay attention to the dressed weight of the bird, which is the weight without feathers but with head and feet still on the fowl. This, it was explained, is the guide to the time and temperature of roasting.

The department grades birds in three classifications, U. S. prime, choice and commercial.

World's Best Eaters In U.P, Says Olafson

BY ANDY P. OLAFSON

OLAFSON

Well some persons say all I write about is some thing to Eat but this U. P. peninsula has some of the best Eaters in the country and now we come to the season of Eats meaning Thanksgivings Christmas and New Years and the season of minse and punmkin pie and panny Cakes and I see by the Papper where the Herrings is getting ready to run Nov. 15st so I hope some body brings me some before they run too far and in some countrys acrost the Ocean when they meet on the street they ask one another Did you Eat Today but here in the U. P. peninsula we talk about the Weather as most of us has a tooth Pick in our mouth most of the time

And we can be Thank full on this Thanksgivings that we can eat all we can lay our hands on and do not have to sign a card and cut up a pound of butter in dozen pieces one for each family but if butter go up much higher we can use it for money but I am sure it is not the Cows fault and our hens out here are still Doing their best for their Country but Eggs go up too and people can eat Oleo but they have not found no Substotute for Eggs and I hear that my biscuit Recepit is going over big and Al Meiers found out what was wrong with his first batch he put Insect power in instead of Bakeing Powder but the next time they came out perfect and there was not any left to throw at the lumberjack birds.

Well I supose they think over in Germany that we are all mad at one another over here and all broken up after calling names during election but that is another thing we thank full for we can forget what our Neighbor called us the next day even if we know when it comes to politics he is nuts

Hopeing you are the same

By Andy P. Olafson

MARINETTE HAS NEW MONUMENT

Indian Chief's Daughter Honored By Gift From Noyes

Marinette, Wis.—On the river side of Riverside avenue, opposite the residence of H. L. Haslanger stands a monument which was erected to Queen Marinette from whom the city and county of Marinette derived their name. The monument is the eighth one erected in Marinette and Menominee counties by Frank E. Noyes.

It is a Marinette county red granite boulder and stands eight feet high, weighing about six tons. On the front of the boulder is a bronze tablet 20 inches wide and 40 inches high, with inscription and pictures in relief, as follows: On the upper part is the likeness of Queen Marinette and on the bottom a picture of the home and trading post where she lived so many years. Under the picture of her is her name "Queen Marinette," with the figures 1793 and 1865, dates of her birth and death, and wording "Indian Chief's daughter from whom city and county of Marinette were named. Under the picture of the house are the words "southerly about 60 feet stood her home and trading post from 1846 to 1895."

Strong Historical Character

Queen Marinette was a strong historical character. One of her grandfathers was Jean Baptiste Chevalier, who was born at Montreal in 1677 and was a prominent character in the Dominion. Her grandmother on this side was Marie Francois Alovin, commonly known as "Manon." Another grandparent was Wabashish, a chief of the Menominee tribe known as "The Marten." Her mother was an Indian woman, the wife of Bartholomew Chevalier.

Marinette's first husband was John Baptiste Jacobs with whom she lived at Mackinac for a number of years, where her first three children were born. William Farnsworth was there at the time in the employ of the American Fur company but left their employ in 1823 and came to the locality afterwards known as Marinette. Shortly after that time Marinette and Jacobs separated, after which Marinette came here and became the wife of Farnsworth, living with him both here and at Green Bay where her eldest child by Farnsworth was born in 1828.

With his own experience and shrewdness and the help of Marinette, William Farnsworth was a very successful Indian trader. It is said of Marinette that frequently her husband would be absent for several days or a week at a time when she would be in charge of business affairs, frequently selling and buying with as many at a time as fifty persons or more. Although she could not read or write, she had a marvelous memory and on the return of her husband to the post would be able to report accurately all transactions and account to a penny on all sales.

Family Record Incomplete

From the two branches of the family there are descendants living today of between fifty and sixty, nearly equally divided between the two branches. The family records are not complete but such information as was available has been obtained by the Eagle-Star and is embodied in the charts which are being published, showing the different children descended on each side, quite a number of whom now live in Marinette and Menominee. The better known of these are the Joseph R. Zietz family and their descendants and the John B. Farnsworth family and descendants.

Seventy thousand acres of sorghum cover crops and 10,000 acres of grass were planted in the southwestern dust bowl this year by the Soil Conservation Service.

Defense Program Will Aid Business - Babson

BY ROGER W. BABSON

Babson Park, Mass.,—The political war is over! Franklin D. Roosevelt has been re-elected by a majority of the people. Perhaps the most unfortunate feature of the election is the opening of the way for other presidents to attempt a third term. However, business has been relieved of the pulling and hauling which the prolonged campaign engendered and which served as a serious brake. We can now forget politics; settle down and back Mr. Roosevelt in a united drive for Prosperity and Defense.

"Democracy" Out The Window

Armament will be the biggest industry in our history. Government, Management, and Labor are fusing their maximum efforts to create the greatest Defense Program the world has seen. They will try to scrap the inefficiencies our Democratic System encourages in the operation of private industry. Democracy, as a system, functions best in fair weather. In this national emergency we will shelve many of our most prized rights and privileges. Easy-going methods are now out for the next two years at least. If we are to first, defend ourselves against aggressor nations and second, assume our proper role in world leadership after this war is over, we must be armed.

We must be ready to back words with action. If adequately prepared, we will minimize the risk of being dragged into war. Mr. Roosevelt knows this. He plans now to put the U. S. A. on a defense footing which will give us complete security. It is Mr. Roosevelt's idea to organize the Armament Program along the lines of a huge new corporation. Its Board of Directors will be a small group of men representing the industrial, financial, and labor factors necessary to streamline and provide 100 per cent efficient operation.

What About Bureaucracy?

Much of the bureaucracy which marked eight years of the New Deal will be scrapped. The Wagner Act, the S. E. C., and other agencies may quietly be curbed. With the National Defense Advisory Committee as a base, the President will bring together, as operating heads of the Defense Program, the best brains of the country. Knudson and Stettinius will probably be retained; but other top men will be added. Labor will be represented by a strong leader. The National Labor Relations Board will be restricted to routine in which it can function without disrupting production. The S. E. C. can do an administrative job in enforcing the Securities and Exchange Act. It will not be permitted to become a disruptive weapon against our markets in the hands of economic radicals. There will be a czar of prices,—probably Defense Commissioner Henderson.

Jesse Jones may control the pursestrings of the reorganized Defense Program. As Federal Loan Administrator, this has been his most important task to date. He is one of the ablest men in Washington. He is not a New Dealer but has the respect of even the radicals of the official Roosevelt family. His continued presence in the Cabinet is one more reason why I am optimistic. Thus, in place of far-flung inefficient bureaucracy, will come a Board of Directors of the National Welfare. Their sole job will be to bring the Defense Program in all its aspects from the blueprint to the functioning state.

Business Deserves A New Deal

The Third Roosevelt Administration must meet the justified criticism that both the New Deal and the President personally have been needlessly hostile to business. Mr. Willkie's election would have placed the business men of America enthusiastically behind his Administration from the very start. Mr. Roosevelt is suspected to be unfriendly to business and private property. Hence, one of his first tasks is to reassure the American business man and investor that he will not continue the theories and methods of the last eight years at the expense of the Defense Program. If defense is to be speeded up, Mr. Roosevelt must place business experts, and not social reformers, in key positions.

All talk of bringing the budget even faintly into line with national income is out. Billions are pouring down the sluiceways of the nation's producing channels. Some time there will be a fearful reckoning. When that day comes the economic sins of the past eight years will come home to roost. But meanwhile, spending for our defense is a prime necessity in a war-torn world. We must pay the price if we are to remain secure. It would be the same if Mr. Willkie had been elected. Only under Mr. Roosevelt, deficit spending will be more lavish and less offset by sane checks and balances than would have been the case under Mr. Willkie. Inflation will be the spectre at the feast,—but inflation still lies on the distant horizon and is today a cloud no larger than a man's hand.

Congress The Balance Wheel?

Many still believe that one check on Mr. Roosevelt may be the Congress. He may find in the House a combination of Republicans and dissident Democrats sufficient to prevent any attempts by him to seize such powers as belong in the Legislative branch. Congress will follow the President in the interests of National Defense; but Congress may not abdicate in favor of the White House, even though the Congressional vote is in his favor.

Farmers will continue to receive subsidy checks, but they will be smaller. Unemployment will diminish. Compulsory arbitration will become more common. Every business will be stimulated by the billions pouring into industry. This means that general purchasing power will rise. Therefore, for the immediate period ahead I am frankly an optimist. As for the long swing, the period after the war when the world faces the results of this terrific destruction, this I will discuss later.

French flying nurses are trained in the use of parachutes to enable them to reach the scene of disaster when there is no landing field nearby.

Bark River

Club Elects Officers

Bark River, Mich.—The following officers were elected at an organization meeting last Friday.

President—Betty Dahl.
Vict-President—Grace Jackson.
Secretary—Drusilla Hanson.
Treasurer—Leona Skrobiak.

The Boys 4-H Club at their meeting elected Robert Douglas president and Chester Palmgren, Sec. and Treas.

Personals

Francis Gaudrault and William Shallman of Bark River attended the Older Boy's Conference held at Escanaba last week. The trip was sponsored by the local school P. T. A.

Try a Classified Ad today. Call 693

ARROW OVERALL SUPPLY CO.
Specialized Industrialized Laundry and Rental Service For GAS STATIONS - GARAGES - DRIVERS
All Types Of UNIFORMS
Box 541 Tel. 172
St. Ignace, Michigan

Old Orchard Farm

It's Corn Husking Time Again

It's corn husking time again, out at Old Orchard farm, the Daily Press experimental farm, at Flat Rock. And if there are any of those 40 bushel an hour huskers in these parts, such as win championships down in Illinois and Iowa, there's a job waiting for them out at Flat Rock. It must be that corn husking is an art, acquired as a youngster and developed through the years, for green hands at the job find the going pretty slow and tedious. About the best that Jimmie Leach and Walter Nelson have been able to turn out is about 50 bushels a day, for neither of them ever husked much corn before they came to Old Orchard and they don't loaf on the job, either. Of course their working day is short at this time of the year and it takes a lot of time to do the chores morning and night, but at the present rate of progress it is going to take better than two weeks to get the corn crop in the crib.

There is considerable soft corn in this year's crop, because of a short and wet growing season, but all corn that would not keep over next summer is being sorted, as it is husked, and will be used to fatten the farm's drove of pigs, for marketing around the first of the year, so good use can be made of even poor corn. As this year's crop is being husked out of the shock, it is being measured in bushel crates, so that when the job is finished, the exact yield per acre will be known.

A continuation of wet, cold weather that turned plowed fields into a welter of mud, the job of emptying the manure water pit, in the barnyard, had to be abandoned temporarily. Better than half the job was finished when weather conditions made it necessary to postpone the program of pumping and sprinkling the material on the fields. This job can be done after the ground freezes, if the daylight temperatures are not too low and that may have to be the program, as every possible minute right now must be put in at the corn husking job.

Certified Spuds Inspected

The state inspector, who annually makes a careful examination of the certified seed potato crop in this section, looked over Old Orchard's crop last week and his verdict wasn't so hot. Because of the abundance of potatoes too big to pass as certified seed and off shape specimens, produced by a growing season that was too wet and too cold, the inspector's verdict was that not more than 60 per cent of the total will pass as No. 1 and No. 2 seed stock. In no other season has Old Orchard's certified seed crop fallen below a 75 per cent No. 1 average, so this year's average will have to be laid to the unsatisfactory growing season. The inspector's verdict also will mean that Old Orchard will have more table stock to dispose of this winter than ever before. So as soon as all the fall farm work is wound up, the potato crop will have to be graded and table stock made available for sale, sometime early in December.

In about another week, the farm's drove of grade pigs and one two year old sow, will be placed on heavy corn feeding, to prepare them for the market. The drove has been on clover pasture, with a little corn night and morning, to keep them growing, but the pasture program is about over for the season and corn will become their main diet. The sow in the drove is a registered Ohio Improved Chester, but she failed to breed either last fall or at any time this season, so there's nothing to do with her but to convert one of Old Orchard's blue bloods into just common pork. This frequently happens in the pig family, it is said, and there is nothing to be done to correct a deficiency of nature. So some one is going to get some prime, blue blooded pork, this winter when the drove is slaughtered for sale.

Sheep In Pasture

Old Orchard's flock of breeding ewes and Old Bill, the ram, are still in pasture down in the Robert's field, across from the farm, but if the weather continues cold and wet they will have to be brought up to the barnyard for the winter. As soon as the corn is husked, the stalks will be shredded and stacked in the barnyard, where the sheep will gain the greater portion of their living during the winter months. They will waste considerable of this feed, but by continually tramping over it, they will convert it in a prime grade of fertilifer, to be spread on the fields in the spring. Last season Old Orchard's crop of corn was husked as it stood in the field, following a practice of most corn growing sections and was then turned over to the stock for winter pasture. But the snow gets too deep in the winter seasons of this section, to allow the stock to get into the fields much after the first of the year and a great part of the stock feeding value of the standing cornstalks is thus wasted. By making the corn fodder available in the barnyard, some will be wasted but not as much as when left in the field.

Ring, the farm dog, is claimed by the crew to be the champion corn eating dog in the county. No one knew of his particular appetite for field corn until the husking job was started last week. In spite of the fact that he gets a regular ration of dog biscuits, meat and bones, he spent most of every day down in the lane, where the crew was piling up the yellow ears and when he wasn't napping, he was calmly eating up the feed grown for the farm's livestock—but not for dogs.

The British fighting plane Defiant has 21 guns. There is a hydraulically turned turret firing four machine guns; 14 machine gun in the wings close to the fuselage; two cannons synchronized with the propeller, and a third cannon firing through the propeller shaft. The plane has a top speed of 350 miles an hour.

"Sold the first day" said Jones. Now you try a For Sale Ad.

Perkins

Perkins, Mich. — Mrs. Joseph Beauchamp returned to her home Thursday afternoon from St. Francis Hospital where she had her tonsils removed.

Frank Shepeck of Iron River, field supervisor for the Farm Security Administration, called on H. D. Gibbs enroute to Marquette Thursday morning.

Mrs. Ruth Maehre left last week for Chicago where she is being employed.

A lines Crew for the Wisconsin-Michigan Power Company spent three days in the vicinity this past week.

Miss Ruth Snyder of Escanaba spent last Sunday at the Fred LeBresh home.

The Juniors of Perkins High School sponsored a party in honor of the Freshmen, Thursday evening. The Juniors hayed the Frosh in an hour long stage program, later served them hot chocolate and cookies.

Armistice Program

The Armistice Day program of the Perkins Central School will be held Monday morning at 10:45 o'clock.

The program follows:
Pledge to the Flag.
Songs
(a) Pack Up Your Troubles.
(b) Keep The Home Fires Burning.
(c) The Long Long Trail.
Roll Call—7th and 8th Grades.
The Presidents Proclamation.
God Bless America — Grade Chorus.
In Flanders Fields—Peter Lancour.
A Reply to In Flanders Fields —Russell Dausey.
Choral Reading—High School.
Yankee Doodle—High School.
Battle Hymn Of The Republic —All.
Talking Books — Grades 3 and 4.
The Flag
1. Evelyn Hamilton
2. Janet Mc Namara
3. Rita Miron.
The Americans Creed—All.
America The Beautiful—All.

Johnny Gets His Gun

Rookie Riflemen Will Learn to Use A Wide Range of Infantry Weapons

One of a series taking a draftee into Uncle Sam's new army.

BY MILTON BRONNER
NEA Service Staff Correspondent

Washington—John Q. Citizen, drafted into the army and assigned to the infantry, soon learns this branch of the service is far different from what it was when his father served in it in the World War.

Army officials have drawn various lessons from the World War and the conflict now raging in Europe. As a result, the fire power of a modern American infantry regiment, when completely armed, will be far more formidable than was dreamed of in 1917-18.

In addition to certain technical companies, each infantry regiment will consist of nine companies of riflemen, three handling heavier weapons, and one handling anti-tank guns.

* * *

Draftees will soon learn that rifle companies handle far more than the name implies. In each company three platoons will train with rifles, bayonets and hand grenades. The other platoon will train with light machine guns, light mortars and automatic rifles.

But even riflemen will have to learn something about the other weapons so that in wartime they could replace men killed or injured and so carry on with the heavier weapons.

The three companies in each regiment, training with heavier weapons, will learn to handle 81 mm. mortars, .30 caliber machine guns and .50 caliber anti-tank machine guns. There will also be one company handling 37 mm. anti-tank guns.

The draftees, during their 13 weeks of preliminary training, will know only their platoon and company. Later will come training with battalion, regiment, brigade, division and army corps. By the end of their year, draftees will be expected to be infantrymen who know their jobs

GET More SAVINGS PROFIT
3% RATE YOU NOW EARN
IT PAYS TO SAVE HERE!
DETROIT & NORTHERN MICHIGAN BUILDING & LOAN ASSOCIATION
Hancock Detroit Flint
Representative:
BRITON W. HALL
Escanaba

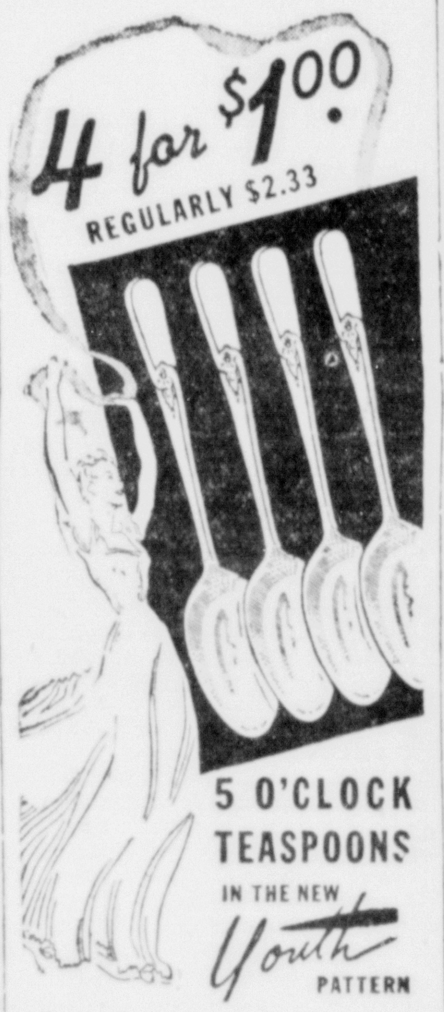

4 for $1.00
REGULARLY $2.33
5 O'CLOCK TEASPOONS IN THE NEW Youth PATTERN
Correct also . . . for fruits, sherbets, puddings and other desserts.
HOLMES & EDWARDS
Amundsen & Pearson
Jewelers 1123 Ludington St.

When Folks Drop In!
There's nothing like a bottle of Menominee Beer with that tangy taste that folks who know beer, demand. there won't be any question as to whether your company will stay a while . . . when you mention MENOMINEE. For MENOMINEE Beer is always in good taste . . . socially accepted wherever you go. Always keep a case on hand for when your friends drop in!
Richie Bottling Works
—DISTRIBUTORS—
1808 Ludington Escanaba Phone 487

Typewriters Adding Machines
Sold - Rented - Overhauled
Special Bargains On Used Machines
Office Service Co.
Printers and Stationers

NEEDHAM ELECTRIC CO.
105 So. 10th
Fixtures Supplies Service
Phone 5
Night Calls 674M

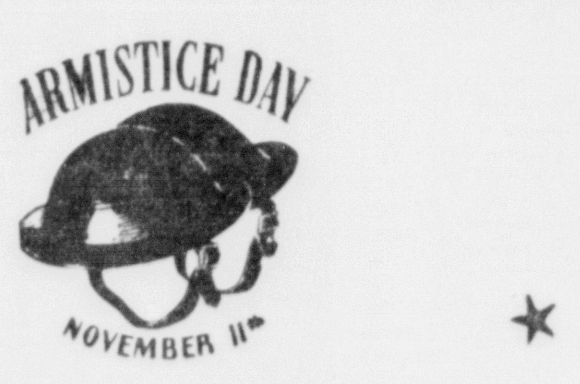

Perhaps only those to whom the bugle call — "Stop Firing" — meant life and freedom can realize the full significance of Armistice Day. Yet, on this day that stands in memory of those for whom that call came too late, let us resolve anew to make peace the goal of all mankind.
The State Savings Bank
Escanaba, Mich.
Member Federal Deposit Insurance Corporation
$5000 Maximum Insurance for Each Depositor

There is no sense in freezing
When Zero reigns outside.
For when you heat with Winterking
You banish cold inside.
HOME HEATING IS ECONOMICAL AND CONVENIENT WITH
WINTERKING
America's Finest Household Coal
Winterking Coal has exactly those qualities most desired for home use. Its tremendous heat will meet the most severe demands of winter and its low ash, its long lasting, its ease of control and its lack of clinkers make it clean and economical.
ESCANABA:
STEGATH LBR. CO.—PHONE 384
FORD FUEL YARD—PHONE 1188
A. SEALANDER—PHONE 1695
PHOENIX LBR. & SUP. CO.—PHONE 464
GLADSTONE:
CLOVERLAND MILL & SUP.—DIAL 5251
BEECHLER COAL CO.—DIAL 5651
Winterking Sold by Above Dealers Only.

A REGULAR WEEKLY FEATURE OF THE ESCANABA DAILY PRESS

CONSERVATION PAGE

DEVOTED TO THE PRESERVATION AND DEVELOPMENT OF MICHIGAN'S NATURAL RESOURCES

HUNTING - FISHING
TOURIST PROMOTION
LAND PROBLEMS

SELECTIVE FISH KILLING TRIED

Find Unwanted Fish Can Be Removed Without Harming Others

Michigan fishermen and Michigan swimmers can now each have their sport and still not interfere too greatly with each other, according to recent results of research that have been carried out both in Michigan and Wisconsin.

For years it has been thought that many of Michigan's northern cold water lakes could become fine trout fishing waters. The great drawback has been that competing fish already occupy these waters and what plantings of trout have been made under these conditions have not been too successful.

Working toward a solution of the problem of these conditions, John Breenbank of the Michigan conservation department has found that certain lakes can be treated chemically to remove certain fish without harming others. Greenbank recently outlined his methods to the American Society of Fisheries, at its meeting in Toronto, Ont.

In tests made in August on three small lakes in Otsego county, Greenbank found that powdered derris root did not affect trout in these waters. But in shallow, warm waters where the chemicals penetrated the lake's population of perch, rock bass, large mouth bass, minnows and rough fish was largely or wholly removed by such application.

Swimming Improved

On lakes deep enough for definite segregation of warm water and cold water fishes, selective chemical killing of species "out of place" can be very useful, Greenbank said. Many such lakes in northern Michigan, especially those which are springfed, have warm water fish which compete with trout (mostly native brook trout) yet have poor growth themselves in cold water. These warm water fishes were introduced in well meant but mistaken attempts to improve fishing.

The problem of improving lakes for swimming without working an injury to the fishing has been attacked in Wisconsin by Bernard Domagalla of Madison, who has been successful in ridding lakes of algae without harming fish life.

Unpracticed treatment of inland lakes with copper sulphate and other chemicals has done considerable damage to fish in many instances; yet Domagalla, who has treated the Madison lakes and many other bodies, says the scientific applications can be made without endangering fish.

Thus waters can be cleared up to make swimming more attractive, without killing fish and the minute insects upon which fish depend for feed. One of the prize instances of this careful application is Lake Nepco, near Nekoosa, Wisconsin. Domagalla and F. George Kilp, forester for the Nekoosa-Edwards Paper Co., collaborated in this job.

It was required that Lake Nepco supply algae free water for the Nekoosa-Edwards mill. The mix proportions were worked out, and are still being sprayed into the lake. No dead fish have been found and many local fishermen believe the fishing has improved.

Road Makes Lower Tahquamenon Falls A Huge Playground

Hulbert—"With the better road to the lower falls of the Tahquamenon river which is promised for next season, that part of the river country is sure to become a great playground for Upper Peninsula people and their visitors," says John C. Hunter, proprietor of the Tahquamenon Hotel at Hulbert.

"No other part of Michigan has more to offer," continued Mr. Hunter. "The falls are in the center of a beautiful rock garden, and there is ample roof for a thousand bathers, with shallow water that is safe for children. Nearby are Bodi and Little Lakes and the wonderful Bodi pines, 1,700 acres of virgin timber in the Lake Superior state forest."

"Mr. Hunter added that when the connecting road now being surveyed between the upper and lower falls is completed, a circle tour from Newberry, Hulbert and Eckerman to both falls will be available, adding a new and desirable feature to the Upper Peninsula's summer attractions. Part of this route on highway M-123 will eventually be a section of the coming around-Lake Superior highway.

Former Owners Buy Only 30 Per Cent Of Acreage At Auction

Lansing—Less than 30 percent of tax reverted rural acreage put up at auction at recent sales in Delta, Menominee and Dickinson counties in the northern peninsula at behest of former owners was repurchased by them, according to conservation department records.

Former owners of record have opportunity to reclaim properties reverting to the state because of non-payment of taxes at auctions arranged by the department's lands division which administers such properties lying north of the Muskegon-Bay City line. Such properties are placed on the auction block when former owners have complied with regulations covering the filing of applications within the 30-day period following reversion to the state.

Lands auctioned brought slightly more than $1 an acre. Lowest acceptable bid is 25 percent of the 1939 assessed valuation and former owners of record may complete payments in installments

Trapper John Ehn Says Bobcats Are Now Real Menace To U. P. Game

BY JOHN EHN

I am writing the following facts on the bobcat situation in the Upper Peninsula to call attention to the fact that bobcats are definitely on the increase, because there has been little, if any inducement for anyone to take them since July 1st, 1937, when the last bounty on them was taken off.

I have heard that bobcats are being run by hunters with dogs for sport, but I never saw any bobcats being killed with dogs in the Upper Peninsula, and it doesn't seem that there is much, if any, of this being done up here. Bobcats are very rarely shot by small game or deer hunters, because they don't come out much in the daytime. And so the only ones that kill very many bobcats are the trappers.

Bobcats, like other cats, are natural born bird hunters, and of the many hundreds of bobcat stomachs that I have opened in my many years on the trapline as a paid hunter, fur chaser, and trapping instructor, I find more birds in the stomachs than anything else, except rabbits.

Sharp tail grouse and prairie chicken live much on the ground, and partridges do also, especially during the nesting season. It is the habit of these birds to walk around quite a bit feeding in the cool of the evening just before dark, and many of them spend the night right on the ground where they were when darkness overtook them, huddled for warmth in the grass or leaves.

Cats Increasing

This leaves a fresh trail for the bobcat to follow when he comes out to hunt, for his 'day' comes as the bird's day ends, and the cats trail these birds around. Then the birds, often befuddled with sleep, cold, and hampered by the wet grass or other vegetation they have bedded down in, are easy prey for the bobcats.

I spend my whole life in the woods, and I often see the scattered feathers and cat signs where such woods tragedy has happened. Since May 1st this year I caught 26 bobcats in my coyote traps, but undoubtedly would have taken several times this number if there had been any incentive for me to do so.

I trapped in Michigan many years ago, and from time to time I retrap the old grounds that I was on years before. And in late years I am getting more cats than I did in these same areas when I trapped them before. This indicates pretty conclusively that cats are on the increase. In fact, the trapper is well qualified to know how many bobcats there are; better than almost anyone else. Because in the summer cat sign is hard to see, but the trapper sees the cats right in the traps and so he knows that they are there. And cats not only kill game for food, but they kill just for the fun of killing.

Don't Leap from Trees

Another thing about bobcats that is perhaps not so generally known is that they kill deer. In the years that I trapped around deer yards, always a good place to trap because predators come in to feed on the deer, I often found deer killed by cats. This was usually in late winter when the snow was deep, and the deer killed were mostly fawns of the previous spring, not yet a year old.

It has been a common belief that cats jump on deer from trees, but I never saw much evidence of this. The bobcats usually sneak up to the deer and jump on it while it is lying down, and kill the deer in the following manner. Clinging as only a cat can cling, with his front feet on the head or on the throat of the deer, and with his hind feet on top on the deer's front shoulders, the cat bites the deer in the top corners of the skull, and on the back of the neck.

Some deer killed by bobcats was extremely difficult to determine just what had caused their death. Because there was very little outward signs, but on skinning out the top shoulders of the deer the claw punctures from the hind feet of the cat would be found and a little inflammation here around each puncture. This sometimes was not any larger than a nickel, because the deer was killed so quickly that but little inflammation had time to start.

On skinning out the back of the head, I often found these small deer bitten on the corners of the skull, which are of a shape so that the bobcat can take a killing bite there with its comparatively small mouth. A bobcat can't open its mouth wide like a coyote because its jaws are short, and the fangs of the cat had pierced the skull, causing instant death.

These punctures were extremely hard to find because the deer was killed so instantly by this bite that often no inflammation at all was found. Just the punctures through the hide and down into the skull. In extreme cold weather the blood circulation at this point was at a minimum. Nothing there but skin and bone on these little deer, which were often very thin at this time of the year, and sometimes wintering badly. And so these punctures didn't bleed very much through the heavy winter hair.

The bobcat would often go away without eating off these deer at all. It is not only myself that saw these deer that were killed by cats, but any experienced predatory animal hunter who has worked in the late winter around deer yards will have seen this same sort of killing going on.

Kill Fawns

Usually these deer are snowed over; many of them are never seen by anyone, and it is impossible to determine that they were killed by cats, except by skinning out the head, neck, and shoulders. So it seems likely that many deer are killed by cats that nobody knows anything about.

Also, in opening the bobcat's stomach, in the spring and early summer I quite often find the hooves and other parts of small fawns right in these stomachs. And certainly no better proof than this, except seeing a cat in the act, can be found showing that they kill and eat fawns. To anyone who might doubt this I wish to point out that a full grown bobcat is considerably larger than a new born fawn, and so what possible reason is there for him not killing them. A house cat will kill and eat a rabbit larger than itself, and there have been proven cases of foxes killing lambs, so why not a bobcat killing fawns.

No trouble for 30 pounds or more of bobcat to kill 10 pounds of deer, or of any living thing for that matter.

Trappers Want Bounty

And besides the positive proof that bobcats eat fawns, I have the conclusive sign, teeth and claw marks and fresh tracks in the snow to back it up, that they kill bigger deer also. You can readily see that the bobcat's method of attack and killing makes the deer's size, strength, and speed in running, impotent to a very large extent.

So, for the reasons of the bobcat's extreme destructiveness to wildlife, I, and very many other trappers familiar with the habits of the cat, know that a bounty placed on bobcats would be very beneficial to the conserving of the game animals and birds of Michigan. Perhaps more so than any game protection problem now at the attention of the people.

Also, the solving of it does not involve any long winded program that would be some time after starting in producing results. A bounty placed on cats would produce immediate results, and the volume of such results would be directly in proportion to the bounty paid. The more bounty paid, the more expense and trouble the thousands of trappers in Michigan can go to, to trim down the bobcat population.

In closing, remember that cats never will be killed in any numbers unless the trappers get something for taking them; and that every bobcat killed can be counted as a good many game animals and birds saved for the sport of hunting in our state.

Editor's Note: John Ehn, master trapper-instructor is now located at Arnold where he conducts his training school for trappers as well as maintains his regular trap lines.

Killer!

The defiant bobcat above was caught in a trap set on the Escanaba river tract. His kind are claimed to be too numerous for the good of the game birds and animals of the Upper Peninsula and the trapping fraternity is well united in urging that the state place a bounty on the cats.

MOST MICHIGAN ANIMALS SWIM

Rabbit, Skunk, Deer and Even Porcupine Are At Home In Water

BY CLARENCE TAUBE

Is there any species of wild animal in Michigan which cannot swim? Probably not.

The large mammals of our state are generally known for their ability to handle themselves capably in deep water. Perhaps the most famous swimmer of them all is the moose. Despite its huge ponderous size this member of the deer family shows much evidence of feeling at home in the water.

Especially during the hot days of summer does the moose remain near large bodies of water. Sometimes it resorts to mud wallows to ward off flies. It also frequently immerses its huge bulk in lake or river to escape the insect pests of summer.

Deer Is Capable

Those who have tried pursuing a swimming moose with boat or canoe will vouch for the animal's excellent swimming ability. Most times it outdistances its human pursuers and it is only when the creature is caught unawares that it can be overtaken before reaching land.

Although not found in deep water as frequently as the moose, Michigan's whitetail deer also is a capable swimmer. Often deer try to elude danger by crossing a lake or a wide, deep river. The elk, cousin of the deer, also is known to be a swimmer.

The aquatic abilities of the black bear are not as widely known as are those of the deer family but still it can handle itself well in water.

The raccoon is one of the best swimmers among the land furbearers, a trait which has caused gloom to descend over many a coon hunt. Many times Sir Ringtail wisely decides to put a deep river between himself and the hounds. Often he even comes to bay in the water and succeeds in drowning an unwary dog.

The Rabbit Too

Less generally known is the fact that the skunk can swim well when on infrequent occasions it decides to take to water.

Game animals likewise possess the innate ability to swim. The outdoorsman who has seen a rabbit swimming may justly consider his experience a rare one, yet the cottontail of Michigan comes far from being a slouch in water. When a rabbit is compelled to swim for its life it does so with finesse.

Members of Michigan's squirrel clan, the red, fox, gray, and black, all can swim.

Even the Mouse

Not to be overlooked when compiling a list of Michigan animals whose swimming ability is more than a little surprising, is the porcupine. Those who have seen this armored creature of our northern woodlands swim say its method is peculiarly different from that used by most other animals. They contend the porcupine strokes with a pair of legs at a time instead of using only one.

Last to be considered is this account, yet by no means least, is the mouse. This little fellow is an excellent swimmer.

Increase Protected Forestlands

Montgomery, Ala. (U.P.)—The State Forestry Division reports it has added 1,000,000 acres of timber lands to its protected areas in the past 18 months. The division now protects 9,000,000 of the state's 20,000,000 acres of forests.

How to Get a Moose Into a Canoe

I. H. Baker, left, of Norwich, O., and guide bring out of Martin river district first moose of season to be registered at office of Ontario minister of game and fisheries. Canoe load of steaks and chops, with exception of few cooked for guides, goes to charitable institutions

Deer And Bear Hunters To Answer Call Next Friday

Red-Clad Army Moves to Woods for Season Beginning Nov. 15

Before the week is well along the vanguard of hundreds of red-coated hunters will be moving into the woods as the Upper Peninsula's share of an expected army of some 170,000 deer hunters get ready for the annual 16 day season which opens on Friday, November 15.

They will hunt deer and bear the two species of Michigan's big game on which an open season is allowed, the other two—Elk and Moose—being protected at all times. There are plenty of deer for the hunters too, according to most estimates. Most of the guesses at the state's deer population are in the neighborhood of one million. The latest game census of the United States fish and wildlife service reports that the white-tail herd of Michigan numbers 835,800 animals. The same report estimates that there are 4,200 black bears.

Most observers of game conditions in the peninsula agree that the deer enjoyed a favorable winter in 1939-40 and food conditions have been excellent during the summer. However, hunters who have been looking over the areas in which they plan to hunt claim that there is an unusual number of small deer. Complaints of damage by deer to the fields of framers have been more numerous than ever before.

Although a new high was set last year in the number of licensed hunters, 168,143, it is expected that the number this year will exceed 170,000. On the basis of kills for previous years, it seems safe to say that at least a third of the hunters taking to the woods will bring down the game they seek. Last fall the reported kill was 45,148 bucks. A new kill record seems to be in prospect.

U. P. Hunting Good

This year the state has opened up a number of former game refuges to hunting and these areas will undoubtedly draw large numbers of hunters. The Cusino area, near Munising is the upper peninsula area of this type.

Taking the percentage of hunters meeting with success as a criterion, huntsmen who go after game in counties north of the Straits have much better chances of success than elsewhere. In the 1939 hunt the following percentages of hunters came back with bucks: Iron, 48.2; Dickinson, 43.8; Ontonagon, 43.7; Gogebic, 42.6; Delta, 42.2; Schoolcraft, 39.7; Chippewa, 38.9; Menominee, 38.7; Baraga, 37.9; Mackinac, 37.4; Keweenaw, 35.9; Luce, 35.9; Marquette, 35.7; Alger, 35.0; and Houghton, 30.4.

Many hunters pay too little attention to the regulations which govern the deer hunt and as a result are caught up by the web which an augmented force of game law enforcement officials that is spread every fall to keep the hunting of the law-abiding hunter from being completely spoiled.

Not All Hunting

Each licensed hunter is allowed to take one male deer with three inch antlers. There are also special permits for taking a camp deer for each party of not less than four hunters. The holder of a deer license is entitled to kill one black bear. Persons under 14 years of age cannot hunt deer, and between that and 17 years the youths must have their parents' or guardians' consent. Bear cannot be shot in Keweenaw or the northern half of Houghton county. All bucks shot must have antlers measuring at least three inches above the scalp.

The license fee for a resident deer license is $2.25, a camp permit costs $3.00 and the non-resident license is $25.00.

While many hunters are up early on the frosty mornings and off to drive the swamps or take their shivering stand on runways, not all hunters work hard at the sport. Many are seeking rest and relaxation, they point to records that show a majority of deer are killed after 8 a. m. and get a good night's sleep.

Many come early and gather at Nahma on the afternoon and evening before the season opens for the annual Deer Hunters' Shindig. Woods sports contests, a banquet and dance start off the season there on a jolly note. For those hunters who are so inclined, practically every dance hall in the deer country stages at least one "Hunters Ball" at some time in the season.

Just One Here Is Fair Game

The law-abiding hunter has just one target when he is lucky enough to sight a group of deer like that above. As usual, it is the one most hidden from view. The big fellow in the background seems to know that rack of his is the hunter's prize and is keeping a sharp lookout. A far more typical hunter's view of a buck would be just a flash of light glistening on antlers, probably partly obscured by a waving "flag," as the animal disappears from view.

Work at Powers Is Giving New Lake To Menominee County

Powers—Through the co-sponsorship of the Menominee County Board of Supervisors and road commission, Pinecrest sanatorium, WPA and a county citizen, a swampy area of more than 50 acres here will be transformed into a lake bordering highway US-2. The state highway department is contributing engineering service in the preparation of plans for dam construction.

Many years ago a lake on the site drained away to a mosquito-breeding pond which lies north and west of the sanatorium. The dam will bring back the water to the swamp so that the deepest parts of the new lake will be from nine to 12 feet. Work on the conversion of the area was started by CWA, according to Dr. John W. Towey, sanatorium superintendent, but was abandoned because of lack of funds. Edward J. Pearce, superintendent of the county road commission, states that the project will cost about $90,000, of which WPA will provide 75 per cent. A Menominee county citizen whose name was withheld has offered to contribute $18,000 as the local sponsor's share of the project.

"This fine gift adds another to the long list of public benefactions by citizens of Menominee city and county," said Dr. Towey. "While the sanitorium will benefit greatly through the improvement, the project is predominantly one which will be a tourist and recreational attraction for the northern part of the county, where inland lakes are few. The new water will invite fishermen and boating enthusiasts to spend their idle hours there, and will offer Pinecrest patients the opportunity to spend long hours by the water under healthful circumstances."

Learn Chipmunk Is Foresters' Friend

The western chipmunk, sometimes accused of destroying potential pine forests by eating pine seeds, apparently helps the foresters by controlling insects and spreading herb and shrub seeds.

An examination of the stomach contents of chipmunks in Minnesota revealed that 80 percent of the animals under observation had been feeding on animal material, chiefly spiders and insects. All cheek pouches and 90 percent of the stomachs contained some vegetable matter, almost entirely seeds and fruit, although a small quantity of leafy material also was consumed.

Obnoxious Tomcat Turns Out To Be One Real Wildcat

Mrs. Walter Kluba who lives near Hermansville had a rather unpleasant surprise last week when an animal that she thought was a big tom cat turned out to be a bobcat. Mrs. Kluba found the cat in the woodshed in the morning and tried to chase it out of the shed with a broom but it wouldn't go.

When Conrad Swanson, Simon Swanson and Donald La Casse who work in the woods back of the Kluba farm drove through on their way to work she called in Conrad to see if he could get the big tomcat out of her shed. He poked around in the boxes in the shed but the cat would not leave. When Mrs. Kluba brought a flashlight they finally realized that it was no ordinary cat that they were dealing with.

One of the men went to a neighboring farm and got a twenty-two and they shot the animal. To see a bobcat in the woods nowadays is a rarity but to find one in your woodshed when you are living on the edge of town is a still greater oddity.

The Indian Dischidia, a climbing plant, has leaves that develop as pouches and roots that grow inside the leaves.

MICHIGAN'S FUR TAKE IS LARGE

Ranks Fourth In U. S. It Outranks Alaska In Pelts Harvested

Many of Michigan's fur trappers now are just completing the first week of their 1940 season who feel a yen to trek to the wilds of Alaska will be surprised to learn that their own state produces a far bigger crop of fur annually than that much-dreamed-of northern territory.

Michigan's harvest of 1,168,000 pelts for last year was more than double the entire take of Alaska, according to figures compiled by the United States wildlife service. The Alaskan catch was 554,000.

Michigan held fourth place among all the states of the Union in its yield of furs last year, the wildlife service figures show. Muskrats led all other species by a wide margin. The muskrat take was more than 750,000. Skunks ranked second in the harvest with about 120,000 pelts.

Louisiana Leads

The wildlife service report reveals Louisiana as the foremost fur producing state, with a total catch for the year of 2,546,000 animals, of which about 2,200,000 were muskrats.

Maryland ranked second with a rat harvest of 1,500,000. Wisconsin held third place, reporting a harvest of 1,433,000 pelts. Oddly enough, however, this catch consisted largely of squirrels, not considered fur bearers in Michigan. The Wisconsin squirrel take was 1,176,000. Only 117,931 muskrats were taken, according to the federal report.

Following Michigan came Illinois in fifth place, Ohio in sixth, New York in seventh and Kansas in eighth. The catch in each of these states was below 1,000,000 pelts. The country's total take was 18,500,000 fur bearers.

Frank Ashbrook, in charge of the fur resources section of the wildlife service, extimates the value of the raw fur crop in the United States at about $50,000,000 annually. There is need, he declares, for better management of this resource and for additional research.

"This country is taking many more fur animals each year than it produces," Ashbrook warns. This means steady depletion of many species, he points out.

The reports to the wildlife service show that in the important fur producing states the muskrat outranks all other fur bearers in the annual yield.

Ducks Plentiful In Oregon

Portland, Ore. (U.P.)—State game officials estimate there are nearly 50 per cent more ducks in Oregon this year than at any time since 1935.

Fur, Fin and Feather

By George Rintamaki

TROUT CHANGE

It now seems fairly certain that Michigan will, in the very near future, have a change in the present creel limitation of trout. The opinion is growing among anglers and fish division officials alike that the present creel total of 15 trout per day is much too generous, particularly when large fish are coming.

Anglers may as well resign themselves to the certain fact that the trout fishing of the "good old days" when huge catches for each angler were the rule rather than the exception, are gone.

Not that trout catches are getting smaller, as fish experts point out, but that the angler army is growing yearly in Michigan by leaps and bounds. The resultant division of fish among more people results in fewer fish per man.

Just what solution or alteration will be decided upon remains to be seen. The subject merits considerable and thorough consideration among trout fishermen and conservation officials alike. There will no doubt, arise many arguments among anglers who feel that they are already under enough handicaps without a cut in the creel limit. This faction of anglers likes to creel everything over legal size and wants to fish until the limit is taken.

A well-known angler points out that if more fishermen would willingly make sacrifices by returning fish which they don't need, but could legally take, back to the water, then they would not have to be forced by law to make such sacrifices.

Among those anglers who declare that the daily creel limit of trout now is too high and that the time has come for a change, there have appeared numerous suggestions for curbing the trout take.

Some are advocating a poundage limit. Most popular is the suggestion that the trout take be limited to five pounds and one fish or ten fish. Others suggest that takes be restricted to five fish over 15 inches in length. It is an undeniable fact that 15 fish of say a pound or more each would be "playing hog" on the part of an angler. Five fish would be plenty if the fish were running over 15 inches in length.

A poundage limit has a lot to recommend it and should be discussed by anglers. It would not curb anglers under ordinary conditions too much but would be something of a check on the fishing during the spring runs of rainbow. Then a poundage limit is needed to hold down lakes to reasonable proportions.

Just how much Michigan anglers are willing to sacrifice in order to provide a fairer share of fishing for the state's growing trout following is doubtful. They may soon be forced to make some sacrifices if the state's fish experts deem it necessary.

At any rate, its a good time to start thinking about it.

FUR PRICES

Upper Peninsula muskrat trappers operating on rivers and streams this month have had their catches of furs cut short thus far by inclement weather. Too much rain causes water levels to rise making it impossible for the animals to get into traps. Two inches of water above the traps is considered by the operators to be ideal.

Muskrat prices, as offered by transient fur buyers now making the round of the peninsula range at from five to ten percent better than last year. One buyer bought green, un-stretched hides last week in some eastern counties at .90c each, straight run.

Mink prices are still at about the same levels as last season.

WHY ROBINS STAY

Why do a few robins often remain in the leafless woods of the north even after the chilling blasts have begun to blow and the first snows come down?

While they admit it is only theory some ornithologists think that most of the robins which do remains are the young birds born of the previous summer. Some of them are killed by the cold frosts bird men say, while others eventually get the idea and gradually begin to drift south-ward.

To the hunter in late fall, the brave, cheery, chirping of a chilled, red-breasted robin in the snow-swept thickets is a somehow disconsolate sight. Yet perhaps they like it in the north, these very last of all fall migrants.

PERSONALS — CLUB— FEATURES—

WOMAN'S PAGE

FASHIONS— ACTIVITIES— SOCIETY

AMY BOLGER, Editor, Phone 692

Cooperation of High Importance In Good Bridge

BY E. J. TOBIN

Greetings to my many friends in Escanaba where I spent many pleasant days last summer among some of the most charming people I have ever met.

I hope some of my contract bridge experiences will prove of interest and will entertain the readers of the Press. If so, I will be able to repay them in a small way for the pleasure they gave me.

In some of my previous articles I have endeavored to impress on my readers the necessity of partnership cooperation in order to get the best results. If players would at all times bear this in mind and try to make it easy for partners, look how much more pleasure they would get out of the game.

There are many conventions that are used in order to convey to partner certain information that is vital if the best results are to be had. Every bridge player, who has graduated from the beginner's class, knows many of them and should use each and every one when the opportunity arises.

Each bid you make tells something and those that are based upon common sense will usually get the best results. There are however some that are artificial in a sense that are used to convey special information and must be employed in order to make it easy for the partner. Otherwise many good hands go to waste because the maximum score has not been made.

Every hand you pick up must be made successful, even if you do not take any tricks with it, you may help your partner to take one that would not be possible to secure did you not assist him to do so.

I am going to take up at this time something that occurred in the last deal I played before returning to Chicago from Escanaba.

While the maximum result was secured it was only by accident and with the assistance of both adversaries and not through the help of the partner of declarer.

It was the last game of the evening and bitterly fought up to the last deal. Both were vulnerable and West was the dealer. East and West had a part score of sixty.

The hands:

NORTH
S—9
H—K J 10 6 3 2
D—A 3 2
C—A Q 3

EAST
S—A K 10 8 7 6 5 4 3 2
H—
D—4
C—9 2

WEST
S—J
H—Q 9 8 7
D—5
C—J 10 8 7 6 5 4

SOUTH
S—Q
H—A 3 2
D—KQ J 10 9 8 7 6
C—K

West opened the bidding with one spade. North passed and East passed. South was now on the spot. East and West were sixty and if allowed to play the hand could not make game if South passed.

If South's partner had one trick South could make four diamonds with one hundred honors or if forced to five would go down one for a small penalty.

South reasoned it out like this: East is without a doubt a complete bust or he would not pass one spade when two would give them game. North must have something or West would not bid only one when he needed but two for game.

If West's hand had all of the balance of strength he could not afford to find partner with nothing and be obliged to pass.

South therefore decided to play the hand even if he had to do so at a small penalty. So this is how the bidding proceeded:

West	North	East	South
1 S	P	P	2 D
2 S	P	P	3D
3 S	4 H	P	P
4 S	5 D	P	P
5 S	P	P	6 D
P	P	D	P
P	P		

West, having dealt, bid one heart. North and East passed.

Now when it came to South he certainly was on the spot. Put yourself in his place. His partner was not a timid bidder and had passed one heart, knowing that any bid of two would give the adversaries game if made.

He knew that North after passing would have to come in later, if he could do so, at a higher level.

He also knew that game could not be made against him if he passed.

If he could get any help from partner there was a possibility of making game, with a hundred honors, at diamonds. He also knew that if he kept the bidding open and got no help from partner he would have to keep going, even if he suffered a severe penalty. So he said: "Here goes."

Of course South made six diamonds without any effort.

I want to point out how little partnership help was given by North.

With three quick tricks he passed one spade. There is one important convention that every player of even little knowledge of the game knows. That is the informatory double. This bid shows at least three tricks were vulnerable. There are three suits that his hand could play succesfully for at least a part score if his partner should select any one of them.

He could take six tricks at least in his own hand. He is therefore not very thoughtful of his partner nor is he fair to him in passing.

Did his partner not have an unusual hand and was obliged to pass, the chances were that in order to save game later he would have to come in at the three level.

This might be very costly.

Again, after his partner showed considerable strength by taking a chance of the adversaries reaching a game contract, he failed to show any strength and again passed and made it still more difficult for his partner. The partner, after forcing the adversaires to a game contract, decided that there was nothing to do but take his medicine and bid his diamonds again.

Now North, after West went to three spades, comes in at the four level and bids hearts.

South cannot conceive that North has as much strength as this bid would indicate and properly passes. West however now comes to the rescue and again bids his spades. North of course now supports the diamonds and South feels pretty sure that he is safe at five.

Again West helps out and is not satisfied so bids his spades again. South feels that as he started this he must finish the story and goes to six. West felt that he had at least three losers and would go down five hundred.

East now comes into the picture and figures that he can defeat the contract with one spade and a ruff with possibly a heart trick. So he makes it good by doubling the slam contract.

Net result: 1490 points for North and South.

Let us go back and see how easy it is to reach the best result by a lttle partnership cooperation.

This is how the bidding should go:

West	North	East	South
1 S	D	P	3 D
3 S	4D	P	6 D
P	P	P	

North's double makes it so easy for South. He is marked two aces and one king and one queen. As soon as he shows that one ace is the diamond South feels that there is no chance of not making six.

Barr School PTA Meets November 12

The regular monthly meeting of the Barr school P. T. A. will be held Tuesday evening, November 12, at 7:45 o'clock.

A particularly interesting program has been arranged by Mrs. O. L. McCormick, program chairman. City Superintendent of Schools John A. Lemmer will give a short talk on "Citizenship," which is the main theme upon which the attention of the National P. T. A. is being focused for the year 1940-41. "An American's Prayer will be presented by Barbara Duchaaine; a military drill by pupils of the Ramona School of Dancing; and vocal selections by Mrs. R. M. LaVelle. Following this there will be a wild life movie under the direction of Robert McLaughlin of the Department of Conservation, Marquette, who will describe scenes depicted. A special invitation is being extended to the fathers to attend this meeting, which has been arranged particularly for them, and the attendance of new members is being urged in order to aid in the membership drive which is being conducted under the direction of Mrs. R. E. Whitney, membership chairman.

Refreshments will be served at the close of the program during the social hour. Every person is requested to bring a cup and spoon. Members are reminded, also, to bring along their contributions for the fish pond at the annual school fair to be held on December 6.

Art Fair Will Be Held Week Of November 24

One of the 1,000 Art Fairs to be held in the United States during National Art Week, November 24-30, will take place in Escanaba, the purpose being to promote the sales and patronage of American art.

All artists, designers and craftsmen in America are eligible to enter their work in these fairs.

Anyone having any art or craft items for entry may notify the local committee, of which Mrs. Harry D. Brackett is chairman, by calling either Mrs. Brackett, Mrs. G. W. Traverse or Mrs. M. R. Deo.

The Escanaba fair will include both Delta and Schoolcraft counties.

Fellowship Group Elects Officers

At the reorganization meeting of the Young People's Fellowship of St. Stephen's church, an election of officers was held. The new officers are:

President—Mary Alice Froberg.

Vice President — Helen Ann Lewis.

Secretary—Margaret Lindstrom.

Treasurer—James Hall.

Following the business meeting, refreshments were served and the group played dartball and ping pong.

Speaker Tuesday

REV. ANTON LUNDEEN

Rev. Anton Lundeen of Minneapolis, field secretary of the Augustana Synod's Foreign Mission department, will give a lecture in Bethany Lutheran church Tuesady evening at 7:30 o'clock. The lecture will be illustrated with motion picture films taken by him on his round-the-world travels.

-:- Social-Club -:-

Covenant Crusaders

The Covenant Crusaders of the Evangelical Covenant church will hold a social in the church parlors Tuesday evening at 7 o'clock.

• • •

Committee Meeting

A meeting of the Delta County lay health committee will be held Thursday evening at 7:30 o'clock in the city hall chambers.

• • •

Past Noble Grands

The Past Noble Grands club of Phoebe Rebekah lodge will meet Tuesday evening, November 12, at the home of Mrs. E. John Nicholas, 714 South 12th street, with Mrs. Silas E. McMartin as assisting hostess. All members are urged to be present.

• • •

Card Party Wednesday

A card party, which the public is cordially invited to attend, will be held after the regular meeting of the Morning Star lodge Wednesday evening, November 13, at the North Star hall. The meeting opens at 7:30 o'clock. Bridge, five hundred and pinochle will be played at the party. A small fee will be charged.

• • •

D. A. R. Bridge Dinner

Members of Lewis Cass Chapter, Daughters of the American Revolution, will be entertained at a bridge dinner at the home of Mrs. G. C. Craver of Wells, Thursday evening at 6:30 o'clock. Members of the committee assisting Mrs. Craver are Mrs. Merritt Kasson, chairman, Mrs. A. C. Peterson and Mrs. Soren Johnson of Gladstone and Mrs. J. E. Moran.

• • •

Meeting Postponed

The regular meeting of the American Legion Auxiliary to Cloverland Post, No. 82, to have been held this week, has been postponed until November 19, at which time the membership dinner will be served at the Ludington hotel. All women eligible through the American Legion are invited to join.

• • •

Meeting Postponed

The meeting of Trinity Circle, Daughters of Isabella, scheduled for Monday evening of this week, has been postponed until November 18.

• • •

Card Party Tonight

A pre-bazaar card party, sponsored by the women of St. Anne's parish, will be held this evening, beginning at 8 o'clock, at the parish hall. Players at each table wil select their own game and there will be a high score award for every table. Mrs. George Besson is chairman, and Mrs. Arthur Harvey, co-chairman of the party, assisted by Mesdames Eugene Peltier, Ernest Beauchamp, Emmett Meehan, Albert LaViolette, Med Beaudoin and E. L. Garretts.

• • •

Meeting November 13

The Women's Society of the First Methodist church will meet on Wednesday, November 13, instead of November 21, as first planned. Members are asked to note the change in the date of the meeting. Hostesses will be Mrs. Mark Hanson, Mrs. Charles Anderson and Mrs. Albert Gustafson.

• • •

Republican Women

The Delta County Republican Federated Woman's advisory and executive board will hold a business meeting on Tuesday evening at 7:30 o'clock at the home of Mrs. L. P. Treiber, South Seventh street.

• • •

Meeting and Card Party

The Order of Runeberg will hold a regular meeting Thursday evening at 7:30 o'clock at Unity hall. Immediately following the meeting there wil be a card party at which bridge, five hundred and bunco will be played. A lunch will be served in the basement of the hall, following the games. The public is cordially invited to attend. A small fee will be charged.

• • •

Junior C. Y. O. Meets

The Junior C. Y. O. of St. Anne's parish held their weekly meeting in the school hall. An inspiring talk was given by Father Bourgeois.

Plans were made for a social on November 26 and Francis Villineuve and Eileen Lewis were put in charge of the committee. On November 12, a master quiz will be held and the first session of the kangaroo court, of which Norbert Guindon was elected judge, will be held on December 3.

• • •

Dinner at Cornell

The Ladies' Aid of the Cornell Methodist church of Cornell will serve a chicken dinner today beginning at 12 o'clock. Serving will be in the church building. The public is invited.

• • •

Birthday Dinner Party

Lawrence Gutreuter was the guest of honor at a dinner party arranged by Mrs. Gutreuter in observance of his birthday anniversary, and held last evening at the Dells. Dancing followed the attractively appointed dinner.

The guests included Mr. and Mrs. William Miron, Mr. and Mrs. Elmer Miron, Mr. and Mrs. Elmer St. Martin, Mr. and Mrs. Harold Schweitzer, Miss Arlene Bohnenkamp, Don Buss and Mr. and Mrs. Elmer St. Pierre.

Thomas Purdom Will Be Speaker At Club Meeting

The Escanaba Woman's club will meet Wednesday afternoon at three o'clock at Westminster Hall, Presbyterian church. Mrs. Arthur Petersen will be chairman of the meeting, and the speaker will be Thomas Luther Purdom, director of the Bureau of Appointments and Occupational Information, University of Michigan. He will discuss the topic, "Can Adults Learn?"

Professor Purdom received his A. B. from Centre college, studied at Harvard university, and received his A. M. and Ph. D. from the University of Michigan. His teaching experience has been unusually wide. He has been associated with bothe public and private schools, small colleges, and large universities. He has served the University of Missouri as assistant dean of men, and professor of education, 1925-26, acting dean, 1926-27, and personnel director, 1927-28.

He was instructor at the University of Michigan, 1921-24, and since 1929 has been director of the Bureau of Appointments and Occupational Information and professor of education. While at the University of Missouri he assisted nearby public and private schools in phychological and personnel problems. In 1935-36 he served on the advisory committee of the N. Y. R. A. in Michigan. Club members have shown an increased interest in adult education and Professor Purdom's talk should be a real stimulant to this interest.

Mrs. Petersen, chairman, will be assisted by Mesdames Albin Carlson, F. R. Burgess, D. E. Evans and Ivan McCauley.

Civic Theatre Will Begin Drive

The Escanaba Civic Theatre will open its membership drive at a regular monthly meeting Wednesday evening at the Carnegie Public Library at 8 o'clock.

Adults interested in stage work of any kind, dramatics, lighting, stage production, costume designing, scenery, scenery painting, or any other phase of creative work in connection with the stage are ordially invited to attend this meeting.

Public announcement of the first play to be produced this season will be made within the next few days by Miss Helen Snyder., director, and casting will be done shortly thereafter.

Here's a REAL BUY

Solid Oak

DINETTE SET

Table and Four Chairs in solid oak

$17.50

See our large, complete stock of Dinette Sets in solid wood and chrome.

PETERSEN FURNITURE STORE

1212 Ludington St.

Soo Hill P-T-A Program Tuesday

The Soo Hill Parent-Teacher association will observe American Education Week at their regular meeting Wednesday, November 13, which all parents and their friends are cordially invited to attend.

Guest speaker will be Wallace Cameron, superintendent of the Rapid River schools, who will talk on "Citizenship."

Other numbers on the program will be:

Musical selections—Mr. and Mrs. Wallace Cameron.

Songs — Lenore Herro, Audrey Nerro, Helen Anderson, Helen Bink, Jeanette Starrine and the Peterson sisters, pupils of Mrs. Oliver Lucas.

Hawaiian guitar duet — Mary Loritz and Elaine Cartwright.

Baton dance—Jeanette Starrine.

Annual Bazaar At St. Patrick's To Open Tuesday

Walter O'Connor, general chairman of St. Patrick's church bazaar, which will be held in the parish hall, Tuesday, Wednesday and Thursday, November 12, 13 and 14, is supervising last minute preparations to handle record crowds at the popular annual affair.

The booths, built by Abe Herro, are being attractively decorated, under the direction of Olive Quinn.

Special features, in addition to the customary booths and bazaar entertainment, will be a turkey dinner which will be served the first evening of the bazaar, Tuesday, from 5 to 7:30 o'clock, and a dessert bridge which will be held Thursday afternoon beginning at 1:30 o'clock. Advance purchase of dinner tickets is advised as it may be necessary to limit the sale at the door. Those planning to attend the dessert bridge are asked to make arrangements by calling Mrs. John Fisher, 1539-W.

Announcement was made yesterday that there will be a children's bazaar on Saturday, November 16. Mary LeFebvre has been appointed chairman of the committees in charge of the children's day.

Rebekah Bazaar On November 15

Phoebe Rebekah Lodge, No. 179, is completing final details of plans for its annual bazaar which will be held Friday evening, November 15, at the I. O. O. F. hall, North Tenth street. Features will include a fish pond, a fancy work booth and a candy booth. Games will be played during the evening and a lunch will be served. The public is cordially invited.

Library Closes At Noon Monday

The Carnegie Public Library will close at noon on Monday, November 11, it was announced yesterday by Miss Adele Hessel, librarian, in customary observance of Armistice Day.

Births

Mr. and Mrs. Merton Jensen, 1010 Eighth avenue south, are the parents of a son, born Saturday, November 9, at St. Francis hospital.

A daughter was born to Mr. and Mrs. Gerald Bouchard of Fayette on Saturday, November 9, at St. Francis hospital.

☆

unconditionally

THE FINEST DIAMONDS

guaranteed

WITH WRITTEN CERTIFICATE

perfect

From $25 up

BLUEBIRD Registered DIAMOND RINGS They're Perfect

Bloomstrom & Petersen Inc.

Jewelers

Delft Block Escanaba

P-T-A Organized In Ford River School Group

At a joint meeting of the Bay Shore, Ford River Mills and West Ford River schools of Ford River township held Thursday evening, Nov. 7, at the Ford River Mills school, Mrs. C. L. Riegel organized the Lake View Parent-Teacher association. The meeting was well attended by a large representation from the three schools.

The following officers were elected and installed:

President—Arthur Nelson.

Vice President—Mrs. D. Rhenquist.

Second Vice President — Mrs. M. Rhettman.

Secreary—Henry Posenke.

Treasurer — Mrs. William McDonald.

Historian—Miss Dorothy Skopp.

It was decided that the regular meetings would be held on the second Thursday of each month, the next meeting being held on Thursday, December 12, at the Ford River Mills school.

A membership drive will be conducted for a week and the officers extend an invitation to any of the parents who were unable to attend the meeting to become members at their earliest convenience. Thirty members were enrolled as charter members at Thursday's meeting.

Mrs. Orin King, president of the County Council of Parent-Teachers, was present and extended an invitation to the members of the Lake View Parent-Teacher association to become members of the County Council.

Lunch was served by Mrs. Rogers, Mrs. Armstrong and Miss Cozzwall who are in charge of the hot lunch project at the three schools represented.

Webster P-T Unit Meeting Tuesday

American Education Week will be observed at the regular meeting of the Webster Parent-Teacher unit which will be held Tuesday afternoon in the school gymnasium.

An interesting program has been prepared. Supt. John A. Lemmer will speak on "Citizenship," and Miss Adele Hessel, librarian of the Carnegie public library, will discuss books. Also on the program will be numbers by a group of pupils of Mrs. Olive Lucas, Lenore Herro, Lenore Herro, Helen Bink, Anita Ammel and Audrey Herro, who will be accompanied by Miss Lucille Warmington.

Refreshments will be served by the Webster teachers at 3:15 o'clock. Parents and friends are cordially invited. The program will follow the refreshments.

BEST SELLERS

For Whom the Bell Tolls by Hemingway

Mrs. Miniver by Struthers

Quietly My Captain Waits by Eaton

Invitation To Live by Douglas

For Us The Living by Lancaster

On Sale

Kitty Foyle $1

Gone With The Wind (Complete) 50c

ALPHA SHOP

THIS IS A BARGAIN!

Nation-Wide ABC OPPORTUNITY OFFER

A GUARANTEED SAVING IF YOU BUY NOW! LIMITED TIME ONLY

$79.95 VALUE Full Capacity

MODEL 241

ABC Washer

NOW 49.95 and Old Washer

SMALL DOWN PAYMENT

...Liberal Terms

Think of it! Genuine ABC Washer, packed with plus-value features...specially priced to make it—now more than ever—the year's BEST BUY! Get yours TODAY!

ASK FOR IT! BUY IT! CHARGE IT!

HOME SUPPLY CO.

920 Lud. St. Phone 644

John D. Boyle

Praise Service Tuesday Afternoon

The Mission Circle of the First Presbyterian church will hold its annual praise service Tuesday afternoon, November 10, at 2:30 o'clock, at Westminster Hall. Guest speaker will be Mrs. William N. Lewis of Iron Mountain, president of the Lake Superior Presbyterial. Guests from Manistique, Iron Mountain and Menominee will attend. Hostesses are Mesdames P. C. Beauchamp, P. A. Aronson, Theodore Amundsen, Arthur Kamrath, Ralph C. Shiner and Henry Johnson. Those saving labels are asked to take them to the Tuesday meeting.

Education and Books Topics Of Program Tuesday

The Washington Parent-Teacher association will hold its November meeting Tuesday afternoon at 3:30 o'clock at the school.

An interesting program has been built around the idea of American Education Week and National Book Week, both of which are being observed November 10-16. Miss Annabelle Carroll, librarian of the Senior high school, will speak on the subject, "How Can We Develop Citizenship Through the Use of the Library?" There also will be music by the Senior high school string ensemble.

A collection of desirable books will be displayed by the program committee.

All parents interested in the proper education of their children will find the hour well spent.

Parents will visit the rooms of their children at 3:30 o'clock for a conference period and lunch preceding the meeting. All are requested to provide a cup and spoon. Those who plan to take membership in the organization are asked to be prepared to pay their dues.

Club Committee Sponsors Dance On Thanksgiving

The Philanthropic committee of the Escanaba Woman's club will sponsor a dance to be held Thanksgiving night, November 21, at the Dells. Arrangements are in charge of Mrs. L. L. Farrell, chairman, and Mrs. Matt Sullivan, co-chairman.

The committee assisting them is composed of Mesdames H. H. Bathke, J. E. Byrns, P. S. Clark, Gerald Cleary, T. C. Curran, Joseph Embs, M. S. Ettenhofer, K. F. Harrington, Emerson Harvey, John A. Lemmer, Denis McGinn, E. L. Pohl, J. H. Stephens, Harry Sullivan, O. V. Thatcher, J. J. Walch, J. W. Watson, Paul Wohlen, Henry Wylie and Judd Yelland.

The work of this committee among the needy of Escanaba is too well known to need reviewing. The entire proceeds of the dance will be turned over to the committee and will furnish much needed funds to meet the increased demands made on it during the winter months. It is hoped that the public will respond generously.

Club members who did not receive tickets at the opening luncheon will receive them by mail and will be held responsible for their sale or return to the committee.

Preaching Mission Will Close Today

The Preaching Mission which has been held in Central Methodist church the past week will come to a close with today's services. The Rev. Eric J. Eliason, preacher and lecturer and former sailor before the mast who has been preaching at the services during the week, will occupy the pulpit in today's services. All services are in English. The public is invited.

ST. PATRICK BAZAAR

Tuesday, Wednesday, Thursday

November 12, 13, 14

IN THE PARISH HALL

Attractive Booths - Valuable Prizes

TIME TO TALK TURKEY

Scientifically Raised

Highest Quality

Tender and Juicy

ORDER NOW!

PHONE 898

Adam's Turkey Farm

FURS

• Cleaned
• Glazed
• Repaired
• Remodeled

Call us for a PERFECT Fur Service. No matter what attention your furs need, you'll find we do the job right and that our prices are reasonable.

Call Us for Winter Dry Cleaning NOW

MOST ALL MEN'S and WOMEN'S FALL GARMENTS DRY CLEANED and PRESSED ... 75c AND UP

Just Phone 1051

NU-WAY CLEANERS

Gladstone Dial 4041

COPPERS LEAD STOCK UPTURN

BY FREDERICK GARDNER

New York, Nov. 9 (AP)—Steels and coppers today led the stock market in teh best Saturday rally since September last year, with favorites pushing up 1 to 3 points at new highs for 1940 in a number of instances.

The bulge came as a surprise to brokerage quarters, inasmuch as week-end evening-up operations have been the rule for months past. For a short session dealings also were the fastest since last May, the ticker take falling behind as much as three minutes for a while.

Wall Street diagnosticians attributed the runup partly to a revival of hopes for continuing the broad business upswing as government defense spending reaches historical heights, the growing feeling that mounting earnings may more than offset taxes, and lessening of fears regarding outcome of the European war.

The list started out with moderate advances, then bidding became really urgent when it was realized offerings were scarce. Prices were at their peak in the last half of the final hour. A little profit taking shaded quotations somewhat at the finish.

The Associated Press average of 60 stocks was up .5 point at 46.6 and on the week showed a net gain of .7. A month ago the composite stood at 44 and a year ago at 51.5.

Transfers amounted to 1,099,290 shares, a top two-hour volume since May 18, when stocks were thrown overboard in the wake of Germany's march on France. Last Saturday's total was 466,860 shares. For the week some 7,000,000 shares changed hands, compared with around 4,000,000 the week before.

Issues hitting new 1940 tops included U. S. Steel, Bethlehem and Crucible Steel. Other prominent climbers were Youngstown Sheet, Anaconda, Kennecott, American Smelting, Phelps Dodge, General Motors, Crysler, Douglas Aircraft, United Aircraft, N. Y. Shipbuilding, Electric Boat and American-Hawaiian Steamship.

Utilties, rubbers, rails, oils and merchandising generally restricted advances to fractions.

Forecasts of near record-capacity production next week for the steel industry as a whole, estimates October automotive output touched a new high for this month, signs of heavy demand for nonferrous metals, and highly cheering prospects for shipbuilders as war rapidly cuts present ocean tonnage, served to stimulate bullishness.

Aluminum of America shot up 6 points in the curb. Lesser gainers were Bath Iron Works, Bell Aircraft, Gulf Oil, Humble Oil, Electric Bond & Share and Colts Patent Fire Arms.

Schaffer

Personals

Schaffer, Mich.—Mr. and Mrs. Pilon and family of Garden visited with their relatives here Sunday.

Mr. and Mrs. Andy Martin of Minneapolis, Minn., are spending the week at his parental home, the Telephor Martin home.

Hubert Seymour, who attends school in Houghton arrived at his home Friday to spend a week.

Mr. Alphonse Derocher is on the sick list and is at the home of his son, Eugene.

Mrs. Louis Butryn and children, Bobby and Janice Lee visited at the Ernest Kleiman home in Escanaba, Thursday.

William Martin of the United States Navy arrived Sunday to spend a few weeks with his parents, Mr. and Mrs. Peter Martin.

Mrs. Lucian Poisson and family of Wilson visited with the Tousignants here on Sunday.

Mrs. Joe Allard and Mrs. Ted Dault were business callers in Menominee and Marinette on Thursday.

Misses Rita Seymour and Janette LaVigne returned Sunday to Crystal Falls where they attend the Girls NYA school, after a week end visit at their homes.

Mr. and Mrs. Peter Gingrass, who had been making their home at Iron Mountain with their niece, moved here last week to make their home with Mrs. Hermina Maynard.

Mrs. Philip Miron and daughter of Gladstone have returned to their home following a week's visit at the Victor Auger home.

Mrs. Henry Seymour and daughters, Isabelle and Rita visited in Republic Sunday with relatives.

The Louis Racicot family spent Sunday at Iron Mountain with relatives.

Mrs. Rudy Turk of Iron Mountain was here to attend the wedding of her sister, Alverna Michel, on Wednesday and returned to her home Thursday.

Mildred Valind of Escanaba was a week end guest of Rita Seymour.

Miss Rose Foster left Friday for a visit in Milwaukee.

Hallowe'en Party

A costume Hallowe'en party was given Wednesday evening at the Recreation Hall by the WPA Recreational Leader, Louis Butryn. Dancing was the main amusement of the evening. Prizes for the best costumes went to Norman Dalke, first; Louise Auger, second; and Eleanor Moraski, third.

This Mayor Ought to Know

Salt Lake City, Utah (UP)—Good tread on tires is a motorist's best insurance against traffic accidents in winter-time, in the opinion of Ab Jenkins, Salt Lake City's race driver-mayor and national traffic safety authority.

NEW YORK STOCKS (Last Sales)

Adams Exp	6.62
Air Reduction	43.50
Alaska Juneau	6.50
Alleghany Corp	.68
Al Chem & Dye	173.00
Allis Ch Mfg	38.50
Am Can	95.00
Am Car & Fdy	31.00
Am & For Pow	1.37
Am International	4.37
Am Locomotive Pf	86.00
Am P & L $6 Pf	51.12
Am P & L $5 Pf	45.50
Am Rad & St S	7.75
Am Roll Mill	18.37
Am Smelt & R	48.75
Am St Fdrs	29.12
Am Tel & Tel	167.50
Am Tob B	73.75
Am Wat Wks	8.62
Am Woolen	9.75
Am Zinc L&S	8.12
Anaconda	29.00
Anacon W & C	
Andes Copper	15.00
Arm Ill	5.62
Arm Ill Pr Pf	52.25
Arm Ill Pf	
Atch T & S F	18.25
Atl Refining	24.25
Auburn Auto	
Aviation Corp	5.87
Bald Loco Ct	18.37
Balt & Ohio	4.75
Barber Asph	11.62
Barnsdall Oil	10.50
Bendix Aviat	34.62
Beth Steel	92.50
Bohn Alum & Brass	33.50
Borden Co	20.00
Borg-Warner	21.75
Briggs Mfg	26.25
Brunswick-Balke	24.00
Budd Wheel	8.12
Burr Add Mach	8.62
Byers A. M. Co.	10.87
Callahan Z-Lead	1.75
Calumet & Hec	7.87
Campbell Wyant	16.50
Can Dry G Ale	13.50
Canad Pacific	.75
Case (J. I.) Co	61.75
Celanese Corp	28.12
Cerro De Pasco	36.75
Checker Cab	
Ches & Ohio	42.50
Chi & N West	
Chi M St P & P Pf	
Chi Rk Is & Pac	.12
Chrysler Corp	83.62
Collins & Aik	30.25
Col Fuel & Iron	22.25
Colum G & El	5.50
Colum Carbon	82.00
Coml Invest Tr	40.50
Coml Solvents	10.75
Comwlth & South	1.12
Congoleum-Nairn	20.50
Cons Copper Min	8.12
Cons Edison	25.62
Cons Oil	6.25
Container Corp	17.37
Cont Can	41.50
Cont Motors	3.87
Corn Products	46.37
Crucible Steel	46.00
Cudahy Pack	12.50
Curtiss-Wright	10.37
Detroit Edison	
Dome Mines	19.50
Dow Chem	139.75
Du Pont De N	170.50
Eastman Kodak	142.00
Eaton Mfg	35.50
El Auto Lite	37.00
El Power & Lt	5.12
El Storage Bat	33.25
Erie R R	
Excello	32.25
Fed Mot Truck	3.50
Firestone T & R	
Follansbee Bros	8.25
Freeport Sulph	37.00
Gen Elec	35.00
Gen Foods	37.50
Gen Motors	54.12
Gen Ry Signal	
Gillette Saf R	3.62
Goodrich (Bt)	14.75
Goodyear T & R	18.75
Graham-Paige Mot	1.00
Granby Con Min	7.37
Granite City Stl	16.12
Grant (Wt)	35.25
Gt Nor Ir Ore Ct	18.00
Gt Northern Ry Pf	29.50
Hercules Powder	75.12
Holland Furn	31.50
Homestake Min	54.12
Houd-Hershey B	14.12
Howe Sound	38.50
Hudson Bay M&S	19.62
Hudson Motor	5.25
Hupp Motor	.62
Illinois Central	9.12
Indian Refin	6.75
Inland Steel	93.50
Inspirat Copper	14.50
Interlake Iron	12.37
Int Harvester	56.50
Int Hydro-Elec A	2.50
Int Nick Can	28.00
Intl Tel & Tel	2.12
Jewel Tea	
Johns-Manville	64.75
Kan City South	5.12
Kelsey Hayes Wh A	17.87
Kennecott Cop	37.00
Kimberly Clark	
Kresge (SS)	26.00
Kroger Grocery	31.00
Lehigh Val Coal Pf	3.87
Lib-O-F Glass	44.25
Liggett & My B	97.75
Liquid Carbonic	16.62
Loew's Inc	29.87
Loft Inc	21.00
Lone Star Cem	38.87
Loose Wil Biscuit	
Louisv & Nash	63.00
Louisv G & E A	
Mack Trucks	29.37
Magma Copper	34.00
Marshall Field	15.75
Miami Copper	11.25
Mid Cont Pet	14.12
Midland Stl Prod	
Mo-Kan-Texas	
Mo Pacific	.25
Montgom Ward	40.87
Motor Products	14.00
Motor Wheel	18.25
Mueller Brass	28.50
Murray Corp	8.50
Nash-Kelvinator	6.00
Nat Biscuit	18.87
Nat Cash Reg	13.87
Nat Dairy Pr	14.25
Nat Pow & Lt	7.75
Natl Steel	71.50
NY Air Brake	47.00
NY Central RR	15.75
No Am Aviation	18.75
North Amer Co	18.75
Northern Pacific	7.62
Ohio Oil	7.75
Otis Elevator	17.87
Otis Steel	12.00
Packard Motor	3.75
Param Pictures	9.50
Park Utah Cons Min	2.50
Parke Davis	33.62
Patino Mines	8.62
Penney (J C.)	88.50
Penn RR	24.87
Phelps Dodge	36.25
Phillips Pet	38.50
Pillsbury Flour	23.50
Procter & Gamble	59.12
Pub Svc NJ	32.75
Pullman	26.87
Pure Oil	8.50
Radio Corp of Am	5.50
Radio-Keith Orph	2.50
Reming-Rand	9.75
Reo Motor Car	1.37
Repub Steel	24.12
Reynolds Spring	10.75
Reynolds Tob	
Reynolds Tob B	35.00
St Joseph Lead	40.75
Schulte Ret Stores	
Schulte Ret Stores Pf	3.62
Sears Roebuck	79.00
Shell Union Oil	
Simmons Co	20.37
Skelly Oil	
Socony-Vacuum	9.50
Sou Cal Edison	28.75
Southern Pacific	9.75
Southern Ry	14.25
Southern Ry Pf	23.87
Sparks Withington	2.50
Sperry Corp	43.50
Stand Brands	6.75
Stand Gas & El	
Stand Oil Cal	20.00
Stand Oil Ind	27.50
Stand Oil NJ	36.87
Stewart-Warn	8.62
Studebaker Corp	8.87
Sutherland Pap	
Swift & Co	22.00
Texas Corp	39.25
Texas Gulf Sulph	36.75
Tex Pac C & O	6.37
Tex Pac L Trust	5.00
The Fair	2.87
Tidewater A Oil	10.12
Tinken Det Axle	29.37
Timkin Roll B	50.75
Transamerica	5.50
Union Carbide	75.50
Union Oil Cal	13.87
Union Pacific	84.00
United Aircraft	44.87
United Corp	1.87
Unit Fruit	75.00
United Gas Imp	11.12
US Indus Alco	24.00
US Rubber	23.12
US Smelt R & M	66.00
US Steel	76.50
US Steel Pf	129.00
Vanadium Corp	36.62
Wabash Ry	.25
Walworth Co	6.50
Warner Bros Pict	3.25
West Union Tel	22.50
Westingh Air Br	24.00
West El & Mfg	109.00
White Motor	15.87
Woolworth (F W)	35.12
Worthington P&M	23.50
Wright Aero	
Yellow Tr & Coach	16.25
Young Spg & W	12.37
Youngst Sh & T	45.25
Reo Motors Ct	
Total Sales Today	1,099,290

NEW YORK CURB (Closing Quotations)

Ainsworth	6.37
Alum Co Am	166.00
Am & Fgn P War	
Am Gas & El	31.00
Am Light & T	
Am Super Pow	.30
Am Super Pow 1 pf	
Appal El P pf	112.50
Ark Nat Gas A	2.25
Asso G & El A	.12
Baldwin Rub	
Bliss (E W)	16.12
Brown F & W	
Buf N & E P pf	20.62
Can Marconi	
Carib Syn	.75
Cen St El	.12
Cities Service	6.37
Commonw. & So War	.06
Davenp Hos	
East Gas & F	3.62
El Bond & Sh	5.12
El Bond & Sh pf	69.00
Emp G &F 8 Pc pf	
Empire Pow	
Fairchild Av	10.37
Ford M Can A	
Ford M Can B	
Ford M Fran	
Ford Mot Ltd	
Grand Rap V	
Gulf Oil	31.75
Hall Lamp	8.50
Hecla Min	7.25
Humble Oil	60.00
Imp Oil Ltd	8.00
Inter Prod	
Inter Util B	
Lehigh C & N	3.12
Lit Bros	
Lone Star Gas	10.12
Nat Trans	
Newmont Min	
Niag Hud Pow	3.87
Niag Hud A War	.03
Niles-Bem-P	
Nippising Mns	
Nor Am Ut Sec	
Nor St Pw A	
Pennroad	2.75
Shattuck Denn	5.87
St. Oil Ky	19.50
St Oil Ohio	35.00
St Pow & Lt	.12
Texon Oil & L	
Unit Gas	1.25
Unit Lt & Pow A	.56
Unit Lt & P pf	25.87
Unit Verde Ext	
Utility & Ind	
Woodley Pet	
Aviation & Tran	[illegible]
Eagle Pich Ld	11.75
Midvale	121.00
Tot stock sales	151,000
Tot stock sales yr ago	Closed
Tot bond sales	$700,000
Tot bond sales yr ago	Closed

CHICAGO PRICES

CHICAGO BUTTER

Chicago, Nov. 9 (AP)—Butter prices were firm today.

Fresh: 93 score, 32 to 32½; 92, 31½; 91, 31; 90, 30 3-4; 89, 30; 88, 29½.

Centralized carlots: 90 score, 31; 89, 30¼; 88, 29½.

CHICAGO EGGS

Chicago, Nov. 9 (AP)—Eggs, receipts 3,477; steady; prices unchanged.

CHICAGO POTATOES

Chicago, Nov. 9 (AP)—Potatoes, arrivals 77, on track 219, total U. S. shipments 437; supplies moderate; demand light; barely steady; sacked per cwt. Idaho russet Burbanks, U. S. No. 1, 1.52½ to 1.62½; Minnesota and North Dakota cobblers, 85 percent or more U. S. No. 1, .95 to 1.05; early Ohios, 80 to 85 percent U. S. No. 1, .95 to 1.00; bliss triumphs, 85 to 90 percent U. S. No. 1, 1.00 to 1.10.

CHICAGO GRAIN

Chicago, Nov. 9 (AP)—Board markers chalked the highest prices since last May above the Chicago wheat pit today, with December quoted up to 88 3-4 cents, as the market continued its advance which began Thursday.

Although buying was not on as broad a scale as on Thursday and Friday, the market showed good underlying strength, with some of the support coming from milling and baking interests. Strength in securities, the domestic industrial picture and carryover talk about inflation added to bullishness, offset by profit taking, evening up for the double holiday and selling based on reports that "free" wheat sales had increased.

At the high point after midsession wheat gains were 5-8 to 1 cent. At one time prices dipped 1-8 to 5-8 below the previous close but final figures were ¼ to 7-8 higher than yesterday. Corn was ¼ lower to ½ higher. Oats ¼ to 3-8 up; soybeans 1 3-4 to 2¼ higher; rye 5-8 to 7-8 up and lard unchanged to 3 higher.

CHICAGO LIVESTOCK

Chicago, Nov. 9 (AP)—Salable hogs 1,000; total 5,500; fairly active on small week-end supply at generally steady prices with Friday's average; bulk good and choice 190 to 300 lbs. 6.25 to 6.35; latter top; 6.40 or better quotable for strictly choice butchers, if available; some 150 to 170 lbs. 5.75 to 6.00; few mediumweight and heavy packing sows 5.85 to 6.15; shippers took none; holdover 500; compared with week ago: Good and choice barrows and gilts 180 lbs. up 25 to 35 higher; some lighter weights up more; packing sows 20 to 30 up.

Salable cattle 200; calves 100; compared with Friday last week: Regaining early declines, fed steers and yearlings closed fully steady, with yearlings and light steers showing more strength than medium to good grade weighty bullocks; in weighty steer class only prime kinds got dependable action, topping at 14.80, a new high on crop; next highest price 14.75; best long yearlings 14.25; light yearlings 13.50; heifers 12.50; bulk fed steers 10.00 to 14.00; dressed beef trade sluggish but sharp supply abatement stimulated live market late in week; choice heifers firm, but all other grades 50 higher; all grades cows 25 to 50, mostly 50 up; bulls strong to 25 higher, and vealers fully steady; largely fed steer run, with common and medium grades in very small supply.

Salable sheep 500; total 4,500; late Friday: Fat lambs and yearlings closed mostly 25 lower; extreme top 9.60 to city butchers, bulk good to choice fed westerns and natives 9.50; most medium to good 9.00 to 9.25; four decks fed Texas yearlings about 50 up; slaughter ewes steady; feeding lambs strong to fully 25 higher; week's extreme top fat lambs 9.85, closing 9.60 to city butchers, late bulk good to choice 80 to 98 lb. fed westerns and natives 9.50, medium to good 8.25 to 9.25, throwouts down to 6.00; good to choice shorn and medium-pelt fed lambs 8.25 to 9.00, bset shorn lambs late 8.50; good to choice fed wooled yearlings 8.25 to 8.75, shorn 7.50 to 8.00; slaughter ewes 4.50 down; 61 to 68 lb. Montana feeder lambs 8.85 to 9.35; common lightweights 7.00 to 7.50; feeder yearlings 7.50.

BOSTON COPPERS

Boston, Nov. 9 (AP)—Closing prices:

Copper Range	$6.75
Isle Royale	1.75
Quincy Mining	2.00
Utah Metal	.75

POST-ELECTION RISE CONTINUED

New York, Nov. 9 (AP)—The bond market extended its post-election rise by fractions to more than a point today in the most active Saturday trading since the middle of May.

U. S. governments were for sale only at substantial premiums over Friday's prices. Treasury 2s of '48-'50 rose - 14-32 points to 106.9, at which price its yield was less than 1¼ percent to the nearest callable date. Other government issues rose 2-32 to 25-32 point, all on small volume.

Corporate bonds were a bit slow in starting but when the stock market rushed to the upside the undertone firmed. Rails did better than other groups, although the utilities had man yfriends.

Ahead in active dealings at the close were, among others, Great Northern 4s at 107, Illinois Central 4¾s at 40¼, Rock Island 4s at 14½, Alleghany stomped 5s at 57¼, Walworth 4s at 81½, Western Union 5s at 75¼ and American & Foreign Power 5s at 54.

Foreign dollar loans were neglected and ended mixed. Some British Empire and South American loans edged forward.

Sales of $5,505,850, par value, were the largest for a brief session since May 18 and compared with $2,685,200 last Saturday.

DAY'S MARKETS IN BRIEF

New York, Nov. 9 (AP)—

Stocks: Strong; metals lead fast rally.

Bonds: Steady; governments in new rise.

Foreign Exchange: Narrow; free Argentine peso improves.

Cotton: Firm; trade, mill and Bombay demand.

Sugar: Steady; trade and speculative support.

Metals: Quiet; lead demand good at raised price.

Wool Tops: Higher; trade covering, commission house buying.

Chicago:

Wheat: Higher; increased mill buying reported.

Corn: Unsettled; cash dealers sell December.

Cattle: Steady.

Hogs: Generally steady.

WHAT STOCK MARKET DID

New York, Nov. 9 (AP)—

	Sat.	Fri.
Advances	528	349
Declines	103	393
Unchanged	148	184
Total issues	779	926

FOREIGN EXCHANGE

New York, Nov. 9 (AP)—Foreign exchange closing rates follow (Great Britain in dollars, others in cents):

Canada: Official Canadian control board rates for U. S. dollars: Buying 10 percent premium, sleling 11 percent premium, equivalent to discounts on Canadian dollars in New York of zuying 9.91 percent, selling 9.09 percent. Canadian dollar in New York open market 13 percent discount, or 87.00 U. S. cents.

Europe: Great Britain, official, (bankers foreign exchange committee rates), buying $4.02, selling $4.04; open market, cables $4.03 3-4; Germany 40.07n, (benevolent) 17.85, Finland 2.05n, Greece .68n, Hungary 19.50n, Italy 5.06, Portugal 4.01, Rumania .48n, Sweden 23.87, Switzerland 23.22, Yugoslavia 2.35n.

Latin America: Argentine official 29.77, free 23.70; Brazil official 6.05, free 5.05; Mexico 20.80n.

Far East: Japan 23.48, Hongkong 23.64, Shanghai 6.22.

(Rates in spot cables unless otherwise indicated.)

n—Nominal.

MINNEAPOLIS GRAIN

Minneapolis, Nov. 9 (AP)—Wheat receipts today 64 cars, compared with holiday a year ago. Trading basis unchanged. Quotations ½c higher. Cash: No. 1 heavy northern, 88 3-4; dark northern, No. 1, 87 3-4; No. 2, 86 3-4; No. 3, 84 3-4 to 85 3-4; fancy No. 1 hard Montana, 91 3-4; Minnesota and South Dakota No. 3 dark hard winter, 82 3-4; hard amber durum, No. 1, 75 7-8 to 80 7-8; No. 1 red durum, 77½.

Flour, carload lots, per barrel in 98 lb. cotton sacks: Family patents, unchanged, 5.65 to 5.85; standard patents, unchanged, 4.55 to 4.75. Shipments 22,275.

Pure bran, 23.00 to 23.50.

Standard middlings, 22.50 to 23.00.

GOVERNMENT BONDS

New York, Nov. 9 (AP)—Closing prices:

TREASURY

3¼s, 41, 103.8.
3 3-8s, 47-43, 108.11.
4s, 54-44, 114.16.
2 3-4s, 47-45, 110.3.
3 3-4s, 56-46, 115.24.
3s, 48-46, 112.6.
2s, 50-48, 106.9.
2½s, 53-49, 108.5.
3s, 55-51, reg., 112.30.
2 7-8s, 60-55, 111.4.
2 3-4s, 65-60, 110.8.

HOME OWNERS LOAN

3s, 52-44, 108.10.

NEW YORK CITY BOND

3s, 80, 1.02 3-8.

On The RECORD

By Dorothy Thompson

THE SPIRIT OF MR. LANDON

I regret that every newspaper in the United States did not publish in full, on its front pages, the speeches made at Carnegie Hall on the night after the election—in a rally to bury hatchets and start out again together.

Raymond Gram Swing, who possesses one of the finest political minds and one of the most magnanimous and courageous spirits in this country, is Chairman of the Council for Democracy, which called the meeting, and Mr. Swing's speech belongs among the masterpices of American public addresses in time of peril.

Dorothy Thompson

Stephen Vincent Benet's beautiful speech, as uttered by Raymond Massey, ought to go into school text books.

Honesty, magnanimity, co-operation, a high Americanism, a total lack of rancor, marked every speech, from that of Mr. George M. Harrison, representing the Railroad Brotherhoods, to that of Mr. Howard Coonley representing the National Association of Manufacturers. The spirit of a Republicanism that has nothing to fear from the President and from which the President has nothing to fear, breathed through the addresses of Newbold Morris and of Mr. Landon. The spirit of a democracy from which the Republicans have nothing to fear was expressed in the speech of Mr. Robert Jackson.

If that spirit prevails we shall conquer our own animosities, and, having conquered them, be unconquerable.

* * *

Mr. Landon, once Governor of Kansas, a state that this year went Republican, and, in 1936 candidate for the Presidency of the United States, spoke, I am convinced, for a majority of Republicans when he said, over the radio from Topeka:

"As soon as the election is over, Republicans and Democrats will rally in the nation's interests to the support of the President of the United States. This vital and dominant attitude in American political life will not be changed by the bitterness of this campaign. Whoever is elected will be my President for the next four years. A successful defense program requires the utmost co-operation from all of us. Nothing could be more demoralzing within a nation than a constant campaign of hate. We should permit a wide range of disagreement as to policy, should throttle down all demagogic appeal to emotions, and hold steadfastly to a rational exchange of ideas . . . There is in the world tonight the unity of the machine gun. And then, there is the inspiring unity of a free people behind a leader who is honest, and truthful, and frank as to the toil and hardships. . . The world must see us at our work, and know that in the heat of the campaign we toss epithets about, but grin and go back to work when the campaign is over, citizens all of a great nation."

He who cannot say Amen to that is no friend of this democracy and of this republic.

* * *

The President, in his Cleveland speech, the last speech of his campaign, said this:

"The progress of our country, as well as the defense of our country, requires national unity. We need the co-operation of every single American—our workers, the great organizers and technicians in our factories, our farmers, our professional men and women, our workers in industry, our youth—all the men, all the women who love America just a little bit more than they love themselves."

Is there any one who does not respond to that? Should we not take the President at his word? I do the President the honor to believe that he meant it. I do him the honor to believe that this passion for America which fills your heart and mine, fills his to certainly no lesser degree. I do him the honor to believe that his intelligence tells him that we cannot do what we positively must do in order to survive, without all the brains, and all the hands, and all the emotional power of affectionate fidelity resident in this great society.

At the extreme right and at the extreme left are Catilines. Yes, they are there. They have no love for this democracy, no faith in this democracy, and they plot its ruin. If we, the vast center, of which they are merely a periphery stand together, they will perish of inanition. They can only draw strength from an unrealed cleavage. But if the cleavage is not healed, they will draw great strength, for they have the consequentiality of fanaticism. They, who know what they are about, which is the task of destruction, will find it easy if the building they would wreck is cracked across.

* * *

The youth who emerged for the first time into political life in the Republican campaign, as crusaders against political corruption, who are full of energy and zeal, must not go back to spiritual unemployment. They must not be expected to remain on ice for four years because their side lost. Their zeal was for America, and America is still here, and America needs them in a very constructive way. The criticism that expended itself violently in this campaign must not be allowed to sour in frustration. It must be given an opportunity for rational expression and constructive action.

I meant no oblique or direct thrust at my Republican friends when I spoke of the necessity of synthesis between the realistic spirit of the "right" and the realistic spirit of the "left." We are all, to some extent, realists and idealists, some with more emphasis in one place and some with more in the other. The New Deal must be more realistic and efficient; the Republicans must learn to be more humane.

* * *

There is absolutely no room left for wounded personal feelings, for irascible egos, for spoiled child attitudes, for lofty withdrawals, or for the crowing spirit of I Told You So. Those of us who were in the thick of this campaign took a lot on the chin, no matter which side we were on. Well, Americans have strong chins, and they will need them in the future that is ahead of us. We had better shake our heads a couple of times to get the cramp out of our necks and then settle them steadily again above our shoulders. The time has come to burn the mail—all the adverse and abusive letters and all those filled with fulsome praise as well.

We want neither a continuation of the militant and intransigent spirit that would make Storm Troopers out of the opposition, nor of an attitude that would turn victory into arrogant conquest.

We need to say to the opposition, "Cheer up, you're among friends." And prove it.

For this country is a great country, and a good country, and it is in peril.

About 186,000 motor vehicles will be needed by the War Department to transport 1,400,000 men.

● SERIAL STORY

GOAL TO GO

BY W. H. PEARS

COPYRIGHT, 1940, NEA SERVICE, INC.

YESTERDAY: When the sportswriters turn on Landis, Bill decides to take Drowsy's advice about Dot. He walks home with her, asks her to go to the dance. She accepts, tells him she can manage her father, help Buck get the coaching job. Helen is waiting for Bill. She is thrilled with a new dress for the dance. Painfully, Bill tells her he has asked Dot.

CHAPTER VI

Characteristically, Julius Peskin kept Bill late the night of the dance. Hurrying to get ready, he had no chance to see the evening Clarion. He was in the bedroom knotting his tie when Buck wheeled to the doorway.

"Heard the news, Bill?"

Crouched before the mirror, Bill shook his head.

"Landis has been fired."

"Say that again, Buck," Bill gasped.

"He 'resigned' following last night's defeat," Buck continued. "The man who takes his place has a rough road ahead. Two games left and less than a week to get ready for the first one!"

"Could you do it, Buck?"

"With luck, fellow."

Bill caught his father's shoulders in an iron grip. "You're going to get the chance, Buck. Don't you see? Now we can really fight. We don't have to worry about taking somebody's job. Every fellow on the squad will put up a howl for you."

Buck looked doubtful. "I don't know . . ."

Bill said impulsively, "And when I see Dot—"

"Dot?"

"Dot Skelton. I—I'm taking her to the dance."

"Wha-at?" It was the first time Bill had ever heard his father roar. "You're not taking Helen?"

"Don't be sore, Buck," Bill pleaded. "A fellow doesn't want to tie himself up to one girl, does he?"

Buck frowned. "Bill, you can't treat a nice girl like Helen—"

His ears flaming, Bill dashed for the door.

* * *

Dot swept down to meet Bill in a clinging black dress. She pirouetted for his approval, her auburn hair glinting.

"New dress, Bill. Like it?"

"It's pretty," Bill said morosely, thinking of another new dress.

Dot wrinkled her nose. "Well, you'll certainly never get high blood pressure over it," she said with some tartness. "Come on; it's time to go. Dad's away on school business. He said we could have the car, and Northrup to drive us."

"It's only three blocks," Bill protested. "Let's walk."

"To a dance!" Dot was scornful. "I should say not."

Bill climbed into the long black sedan, feeling out of place and uncomfortable. Dot snuggled him into a corner, but romance was far from Bill's mind. He could talk only of Landis' dismissal.

Dot squeezed his hand. "I did that, honey."

"You what?"

"Last night, after the game, I talked to Father," Dot said smoothly. "He finally agreed that I was right."

"Holy smokes!" Bill's eyes narrowed. "Are you sure it was you that did it?'

The car stopped. Dot swept out with an angry tilt of her nose. "Well, that's gratitude! Of course, if you don't believe me . . ."

Bill ran after her, horrified. Now was no time to make her mad. "Sure, I believe you, Dot."

She was mollified. "All right, if you're sorry."

* * *

It was a bad night for Bill. He strugled manfully to keep in time with the music, but after the first attempt Dot found plenty of excuses to dance with the other boys. Bill made no objection. He was glad to be alone.

He was leaning against the bandstand when Bullethead Peskin entered. His round little eyes gleamed balefully as they rested upon Bill. Peskin swaggered toward him, bellowing, "Where's my girl, Mentor?"

Bill, jamming his hands deep in his pockets, was determined not to quarrel. "I don't know, Bullethead. Who'd you bring?"

"Don't be funny," Peskin sneered. "You know what I mean. I dated Dot for this shindig two months ago."

Bill said truthfully, "I didn't know that."

"Like heck you didn't!" Bullethead seemed to mistake Bill's calmness for fear. He thrust his head forward. "If you know what's good for you, Mentor, you'll beat it."

"Not unless Dot wants me to," Bill retorted.

"You come outside," Bullethead ordered. "We'll settle this."

"Careful," Bill said. "Don't forget this is a school dance. We can't scrap here."

"Why not?" Bullethead jammed a meaty shoulder into Bill's chest. "Scared?"

Bill went white about the mouth. With an effort he kept his hands in his pockets. "I'll take that up with you later," he grated.

"Oh, no, right now," Bullethead said, swinging a punch at Bill.

Bill ducked neatly, but Peskin's knuckles took skin from his jaw. Swiftly Bill's fists came out of his pockets. Mr. Marx, one of the chaperons, turned just in time to witness the clean, hard uppercut that snapped against Peskin's jaw. Bullethead wilted to the floor, all the fight gone out of him.

Mr. Marx grabbed Bill's arm. "What's the meaning of this, Mentor?"

Before Bill could reply, Dot Skelton pushed through the crowd of young people and announced dramatically, "They were fighting over me, Mr. Marx."

"Is that true, Mentor?"

"Yes, sir."

Dot held the center of the stage, her green eyes glowing. "I'm just awfully sorry, Mr. Marx. They're such jealous boys. I do try to keep them apart."

Marx, a fussy little man, said nervously, "From what I could observe, Mentor, you were the aggressor in this quarrel. I feel called upon to inform your father of the circumstances. In the meantime, I suggest that you leave."

Hard knocks had taught Bill Mentor not to argue with those in authority. He turned toward the door without a word. Outside, he was surprised to find Dot at his side. She took his arm and pressed close to him.

"Bill, you were marvelous! I'm just so proud I could burst. Every girl there was simply green with envy.'

Bill's face was grim. "Did you really tell Bullethead he could take you tonight?"

Dot's laugh floated lightly across the frosty night. "What if I did, Bill? That was a long time ago. I like you so much better than Bullethead."

After a thoughtful silence Bill said, "I guess Bullethead had a right to be sore. Old man Peskin too. I've got myself in a sweet jam."

"Nothing of the sort, Bill. I'll explain everything to Father."

"Will you?" Bill asked eagerly. "I sure don't want to get in bad with the board just now."

"Don't you worry, Bill. I've fixed things so far, haven't I?"

Bill said with some doubt, "Well, yes. . . ." By this time they had reached Dot's front porch. "Good night, Dot."

"Is that all, Bill?" she pouted.

Bill saw his duty and did it—a reluctant peck on Dot's cheek.

"I don't feel so hot. I'll see you Monday."

* * *

Buck didn't mention the party Sunday morning. He was engrossed in some work and Bill spent most of the day reading. He didn't leave the house.

It wasn't until late Sunday that Buck opened the subject. He sat at a table, writing.

"You haven't said much about the dance, Bill," he said quietly. "Did you have a good time?"

Bill shifted his feet uneasily. "Buck, I—"

"I know all about it, Bill. Mr Marx called me." Buck resumed his writing.

"I'm sorry, Buck."

Buck Mentor put down his pen. No anger showed in his face, but his eyes were touched with sadness.

"I don't know what this is all about, Bill," he said. "But I know it isn't like you to mistreat Helen and then get in a brawl over another girl."

Buck waited, and Bill knew he was being given a chance to explain. But there was nothing he could say—not without admitting to Buck his real reason for taking Dot to the dance.

Buck Mentor shrugged. "Okay, Bill, you don't have to tell me." He folded the letter and placed it in an envelope. "I want this to go out in the morning, Bill."

Bill's eyes pleaded mutely, but Buck avoided them.

He said, "You can forget all that nonsense about coaching West. Somehow, Bill, I've lost your confidence. I think this letter will put me in a position to regain it."

(To Be Continued)

OUT OUR WAY By Williams

OUR BOARDING HOUSE With Major Hoople

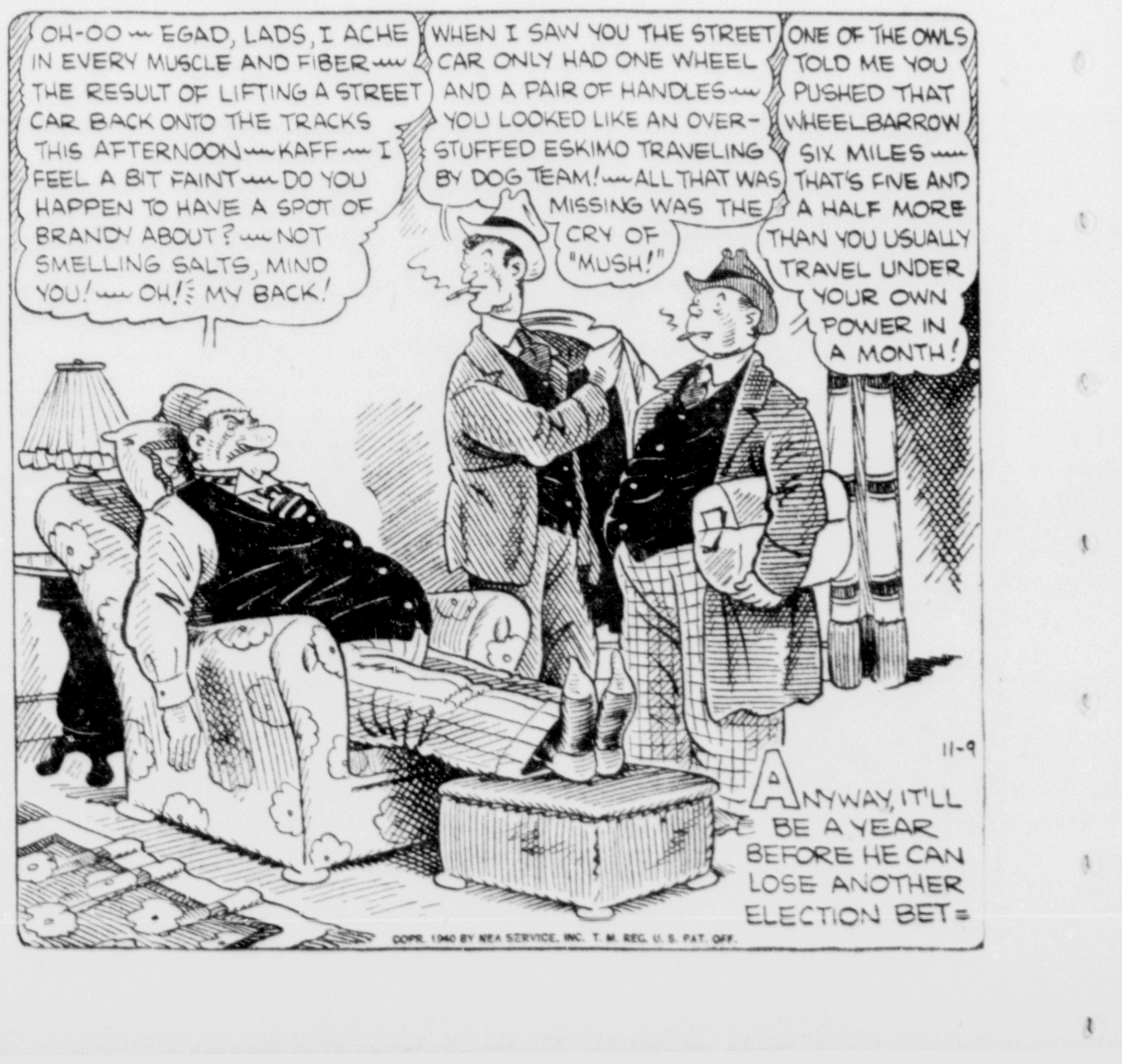

Rapid River

R. N. A. Meeting

Rapid River, Mich.—The Royal Neighbors will hold their next meeting at the home of Mrs. Olaf Pearson Tuesday, Nov. 12th in the afternoon. A good attendance is expected; Billy Cavil, the boy sent by the Neighbors to the Older Boys Conference in Escanaba will make his report then.

Lutefisk Supper

The Ladies of Calvary Lutheran church are planning to serve a lutefisk and ham supper in the High School gymnasium on Thursday, Nov. 14th. Mrs. Eddie Johnson and Mrs. Herman Stenlund are co-chairmen.

Junior Class Party

The Juniors of the local high school are sponsoring a class party to be held at the school gym Tuesday evening, Nov. 12. Games in which all may participate will be on the program, lunch will be served. As the party is given for the purpose of raising class funds a small admission fee will be charged. Committees in charge are: Gen. chairman, Maurine Labumbard, assisting her are, Helen Larson, Vera Holmgren, Peter Picord, Robert Pierce, and James Wils. Lunch committee, Ellen Stenlund, Marion Kniskern and Maurine Labumbard.

Reception committee: Lloyd Stenlund, Morley Roberts, and Henry Lindberg. The public is invited to attend.

Shower Party

A very enjoyable shower party arranged by Margaret Malnor and Mrs. Frederick Gravelle was held Wednesday night at the home of Mrs. Harry Nelson, complimenting Mrs. Robert Roberts. The evening was spent in playing cards with prizes going as follows: Mrs. Sandy Short first in 500, Miss June Kniskern first in smear, Mrs. Cronjie Johnson first in bridge. A lovely lunch was served and the honor guest received many lovely and useful gifts. Out of town guests present were: Mrs. H. C. Gibbs and Mrs. Reuben Wickstrom of Perkins and Mrs. Wynan Newenkamp and Mrs. Leslie Davis of Gladstone.

Personals

Mr. James St. Arno of East Jordan, Mich., a former resident of this place visited relatives and renewed acquaintances over the week end.

George Elliott who has been on the sick list is reported much improved.

Mr. and Mrs. Ed Fuhriman left Friday for a week end visit at Shelby, Mich., Mrs. R. Featherston of Rochester, Mich., arrived Wednesday for a visit at the home of her daughter, Mrs. Milton Strong.

Mr. and Mrs. Frank Wolf and Peter Shultz attended the golden wedding anniversary Friday at Escanaba of Mr. and Mrs. Peter N. Halgren. Mrs. Wolf and Mr. Shultz are sister and brother of Mrs. Halgren.

Bill Hodgkiss Jr., with the Hodgkiss Construction Co., of Petoskey returned home Thursday. The Construction Co. having completed their road job north of town.

Mrs. Rob't. Clayton entertained the members of her bridge club at her home Thursday afternoon. High score was held by Mrs. Morris Fickes, traveling prize was won by Mrs. L. Klug and low by Mrs. Jas. McNamara of Perkins.

The C. Y. O., on invitation of its vice pres., Mary Ann Scott, held an enjoyable meeting at the Scott home Wednesday evening. Interesting reports were given by Jim Short and Dale Tienert on their participation in the Older Boys Conference, held in Escanaba last week. Music was furnished by Father Scheringer's recording phonograph and a very tasty lunch served.

A group of the local teachers attended the meeting of the Delta Co. unit of the M. E. A. held in Gladstone Thursday night.

Miss June Kniskern who has been employed at Tomahawk, Wis., arrived Tuesday for a weeks visit at the home of her parents, Mr. and Mrs. Dell Kniskern.

Mrs. Wynan Newenkamp and two children of Gladstone spent several days this week at the Alex Wickstrom home.

Mr. and Mrs. J. I. Chase of Gladstone were guests Thursday at the Gus. Roberts home.

Mrs. Olive Thomas returned Thursday from a two weeks visit at the home of her daughter Mrs. Leslie Davis in Gladstone.

Isabella

Benefit Play

Isabella, Mich.—The three act play and dance which was held at the Grange hall Wednesday evening was well attended. The music and entertainment were furnished by the Mountaineers of Marinette.

The lunch was served by the Catholic Ladies' Guild.

The Mountaineers will return December 6, with an all new play and dance after for the benefit of the Isabella Grange.

Congregational Ladies' Guild

Mrs. Rosie Morrison was hostess to the Congregational Ladies Guild at her home Wednesday afternoon. A social meeting was held followed by a pot luck luncheon.

Luther League

A Luther League was organized at the Lutheran church of Isabella at the Ellen Groleau home Thursday evening. The following officers were elected: Miss Ida Belle Kallin, President; Miss Marigold Sundin, Vice president; Gunner Anderson Secretary. Entertainment committee, Gorden and Charles Segerstrom, Miss Gene Seargent and Miss Lillias Murray.

Their next meeting will be held at the Arvid Sundin home, Nov. 20, in the evening.

Fellowship Club

The Fellowship members and friends met at the Elmer Hall home Wednesday evening.

Miss Lenor Hall was hostess. A social evening was spent, followed by a dainty luncheon.

Personals

Carl Freytag is on the sick list.

Mr. and Mrs. Walter Butler made a business trip to Escanaba Friday.

Mr. and Mrs. Jack Lenord of Manistique attended the "Cousin Elmer" play at the Grange hall Tuesday evening. Following the play the spent the remainder of the evening with Mr. and Mrs. Bert Peterson.

Mr. and Mrs. Francis Nadeau and family were Escanaba shoppers Saturday.

Mrs. Walter Butler spent Wednesday with her daughter, Mrs. Francis Kallin at Escanaba.

George Beveridge has recovered from a seige of influenza.

Mr. and Mrs. Eugene Johnston and family were Escanaba callers Monday.

Harold Freytag spent Wednesday at Escanaba.

Mrs. Hilmer Nelson and Elmer Lake were Gladstone callers Thursday.

FAVORITE SPORT

HORIZONTAL

1 Ball used in autumn sport.
8 —— players form each of its teams.
14 To assuage.
15 Spherical.
16 To write.
17 Rescues.
19 Morsel.
20 To read.
21 Crescent-shaped.
22 Dowry.
24 Electric term.
25 Vehicles.
27 Father.
28 To contradict.
30 Flat round plate.
32 Hops kiln.
33 Upon.
34 Type standard
36 Fowl.
38 Plural (abbr.)
39 Scarlet.
41 Fixed practice
43 Malt beverage
44 To rot flax.
46 Mistake.
49 Brother.
50 Telegraphs.
52 Scepter.
53 Examination of accounts.
55 Dwellers of an asylum.
57 Digression.
59 Each team protects its own —— line.
60 Periods of this game's play.
61 Gaelic.

VERTICAL

1 Musical note.
2 To withstand.
3 Opposed to closed.
4 X.
5 Soul.
6 To avouch.
7 Inclines.
8 Otherwise.
9 Behold.
10 To recede.
11 Vacant.
12 Bars by estoppel.
13 Northeast (abbr.).
15 To obtain.
18 Go on
20 Name of a playing position on its team.
21 Opposed to former.
23 Another type player on its team.
25 Money.
26 Heathen god.
29 Pep.
31 Inward.
35 Sheep.
37 Lump.
38 Checkered fabrics.
40 Layer of skin.
42 Human trunk.
43 Zeal.
45 Wild duck.
47 Negative.
48 State of bliss.
49 Electric safety device.
50 Toupee.
51 Street (abbr.).
53 Sloth.
54 Golf device.
56 Verb ending.
58 Postscript (abbr.).

Answer to Previous Puzzle

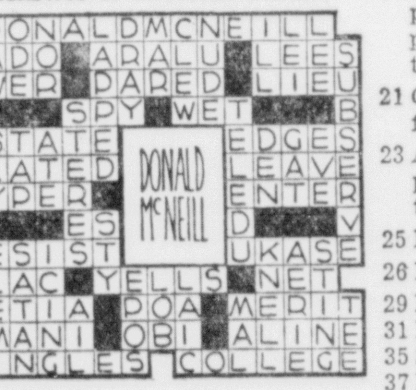

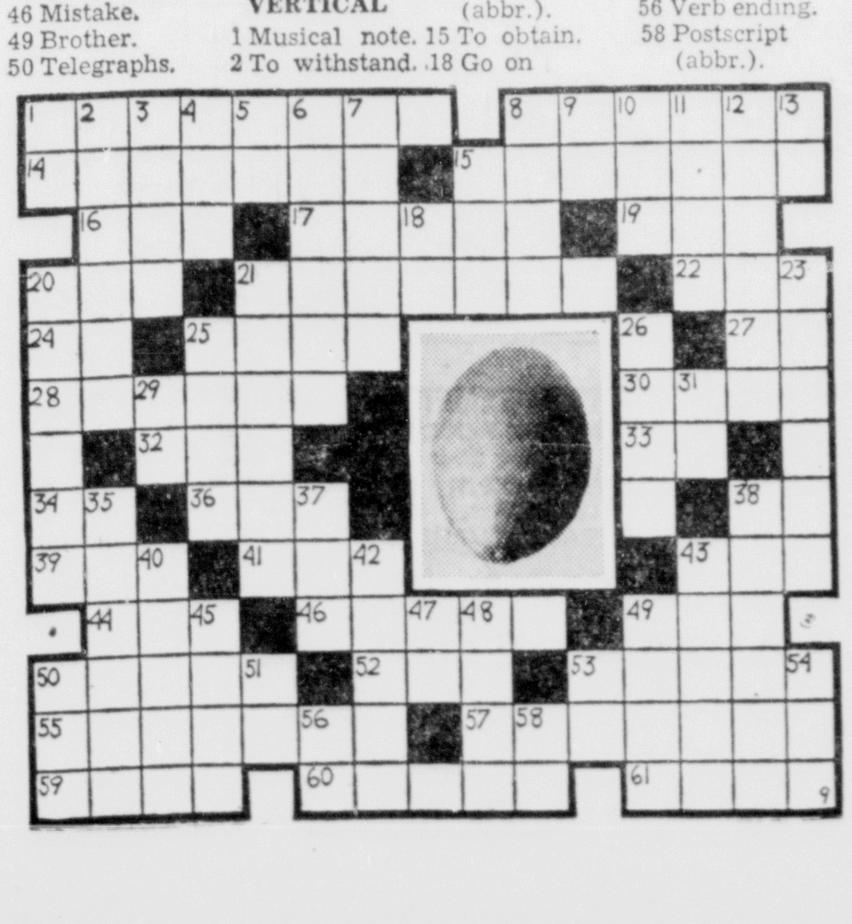

TOM BOLGER MANAGER	GLADSTONE	PHONE 3741 RIALTO BLDG.

WILL OBSERVE ARMISTICE DAY

Half-Holiday Is Planned; Legionnaires to March

Gladstone will enjoy a half holiday Monday in observance of Armistice Day.

Retail stores will close at noon and remain closed for the remainder of the day. Banks of the city will observe the day as a legal holiday and will not be open for business and it will also be a legal holiday for the postoffice. There will be no window service but the lobby will be open for the benefit of box holders and incoming and outgoing mail will be worked.

Highlighting the day's program will be the annual gridiron classic between Gladstone and Escanaba high schools at Marble Athletic Field.

The day's program will also include marching by August Mattson Post, American Legion, a flag raising ceremony and music by bands of both schools.

Starting at the Legion hall, post members will march to the athletic field stopping briefly enroute at the home of William Praiss, Sr., to honor their comrade. Flag raising ceremonies will begin at 2 o'clock and the opening kickoff of the game is scheduled for 2:15. Post members will gather at the Legion hall at 12:45 p. m.

Between halves of the game, bands of the two schools will parade and maneuver on the field.

There will be only a half day school Monday, classes being dismissed at 11:45 a. m.

Chatham

Lehtamaki Funeral Sunday

Chatham, Mich.—Funeral services for Miss Viola Lehtamaki, 21, daughter of Mr. John Lehtamaki of Eben, who died at 4:30 a. m. Thursday morning, of injuries received in a car accident near Negaunee Tuesday, will be held at the Finnish Lutheran church at Eben at one o'clock Sunday afternoon, with the Reverend John Hattula of Negaunee officiating. Burial will be made in Pine Grove cemetery at Slap Neck.

Silver Wedding Party

A large number of friends gathered at the town hall in Chatham Saturday evening, November 2, to extend their good wishes and congratulations to Mr. and Mrs. Arvid Hill on the occasion of their silver wedding anniversary. Music for dancing was furnished by the Nyman Trio, and lunch was served at the close of the evening.

Scout Meeting Tuesday

Troop 34 of the Chatham Boy Scouts with their leader, Mr. Floyd Wallace, will have a meeting at the Chatham Hippodrome Tuesday evening, November 12 at 6:30 p. m.

4-H Club Leaders Meet

Monday afternoon at 5 p. m. there will be a meeting of the Alger County 4-H club leaders in the assembly room of the Eben High school to discuss plans for organizing the county 4-H clubs for the coming year.

At 6:30 p. m. following the meeting the Home Economics club of the high school will serve the leaders with dinner in the homemaking room.

Personals

Mr. Floyd Carlson and Mr. Roy Heldman spent Sunday at Land o' Lakes, Wis.

Six of the Chatham Boy Scouts attended the junior leaders meeting held Saturday at the Mather High school in Munising. They were Lee Stuer, senior patrol leader; Arthur Sautter, patrol leader; Carl Swanberg, scribe; Lloyd Lindquist, quartermaster; Robert Mikulich, treasurer; and Leslie Wester.

Miss Evelyn Johnson and Miss Viola Dunquist made a business trip to Marquette Thursday.

Mrs. Victor Hayry, Mr. Victor Valimaki, and Mrs. William Lintula of Eben made a business trip to Munising Thursday.

Mrs. B. R. Dennis of Marquette and Miss Gertrude Koob of Crystal Falls spent Thursday at the home of Mr. and Mrs. Elwyn Holly of Chatham.

Mrs. Mack Alexander of Rexton, Mich., is visiting at the home of her brother Mr. Nelson Goodreau of Forest Lake.

Mr. and Mrs. H. A. Higgins of Rock River visited at the Roy Heldman home Monday.

Mr. and Mrs. Harold Wallace of Forest Lake spent the weekend visiting relatives in Ishpeming.

Mr. Floyd Wallace, Miss Eleanor Stenstrom, and Mrs. Ethel Johnson spent Sunday at the home of Mr. and Mrs. M. Krans of Iron River.

The Chatham Women's Guild wishes to express appreciation for all contributions and all services received in the conducting of its rummage sale held at the Hippodrome Tuesday.

Mrs. John Goodreau and daughter Molly, of St. Ignace, visited at the home of Mr. and Mrs. Nelson Goodreau of Forest Lake Thursday.

The condition of Mr. Frank Salo, who was taken to the Munising hospital Saturday evening after being stabbed with a knife by Edward Joel of Chatham in a political argument between the two men at the Joel home, is still critical.

Mrs. Larry Barber made a business trip to Marquette Friday.

Misses Toini and Anne Lampi and Miss Wilma Lampi of Chicago who were called home by the death of their mother, Mrs. John Leppanen, will return to Detroit and Chicago Saturday.

Mr. and Mrs. Henry Norman of Forest Lake visited at the George Kallio home Monday and Tuesday.

High Scores Mark Bowling Of Week

The Yacht club strengthened its hold on first place in the American bowling league while Wahoos went into the lead in the National loop when the Sunrise five was toppled 3-straight by the last place Teachers.

Interest in the week's bowling, however, centered in the performances of Wally Maynard and Allan Gillis, who turned in 278 and 288 scores, respectively, to set new highs for the season's league competition.

Maynard, a member of the Marble Arms team, in his first game had 9 straight strikes but spared in the 10th frame. A little while later, Gillis, bowling with the Lions 1 five, garnered 10 straight strikes and then spared for 288.

The schedules for this week:
American (Monday)—
Lions 2 vs. L-B Stokers.
Lions 1 vs. Billygoats.
Marble Arms vs. Yacht Club.
National (Tuesday)—
Rotary 2 vs. Teachers.
Rotary 1 vs. Lieds.
Wahoos vs. Sunrise.

LEGION POST TO SPONSOR DANCE

18th Annual Ball Is Set for Armistice Day Night

August Mattson Post, American Legion, will sponsor its annual Armistice Day ball Monday night at the Legion hall.

It will be the 18th annual dance sponsored by the local post.

Groleau's orchestra will play the dance program and advance sale of tickets which has been conducted indicates that there will be a large attendance.

Arrangements for the party have been made by a committee composed of H. J. Skogquist, chairman, Eugene Noblet, Ed Brunelle, Ernest DeHooghe, Art Skoglund and Eugene Lancial.

Check On Movement Of Banded Grouse

Traverse City—An unbanded sharptail shot in east central Benzie county is proof that birds released in the area last spring raised at least one family.

Forty-nine banded sharptailed grouse live-trapped in Wisconsin were released in early March by conservation department game men north of Thompsonville. Conservation officers have reported seeing birds in the vicinity and a sharptail dusting bath has been located one mile west of the place where the birds were released.

Garden

Garden, Mich.—The ladies of the St. John the Baptist parish sponsored a card party at the St. John hall Thursday night. Eight tables of 500 were in play and prizes were won by Mrs. Frank Moran and Mrs. Wm. Winter. Lunch was served.

Mr. and Mrs. Alfred LaValle and children, Ann and Jimmie are spending several days with Mr. and Mrs. Gene Feldhusen of Iron Mountain. Mary Fay is staying with her grandparents, Mr. and Mrs. Henry Deloria.

Mrs. E. J. Purtill and Mrs. Leslie Devet of Fairport, accompanied Mrs. Wm. Turpin and Mrs. John Heric of Manistique to visit relatives at Marquette and Munising Tuesday.

ROLL CALL TO OPEN MONDAY

Red Cross Annual Drive Continues Until Nov. 30

The annual Roll Call of the American Red Cross will open on Armistice Day and continue through Nov. 30, it was announced yesterday by Mrs. C. S. Norton, vice chairman of the Delta county chapter.

As has been the custom for many years, persons may enroll at either the First National Bank or State Savings Bank.

A group of women will make a canvass of the residential section of the city during the roll call, it was stated.

A meeting of the general committee in charge of war relief production is to be held Tuesday evening at 7:30 o'clock at the office of Supt. A. R. Watson in the junior high school.

Following are the unit chairmen named thus far: Child's Welfare club, Mrs. A. H. Kinmond; All Saints' Guild, Mrs. E. A. D'Amour; Legion Auxiliary, Mrs. B. C. Chatfield; First Baptist church, Mrs. Nils J. Hedstrom; Mission Covenant church, Mrs. O. H. Anderson; Methodist church, Miss Lillian Green; Order of Eastern Star, Mrs. Ray Gazlay; Trinity Guild, Mrs. Howard Sundblad; and Teachers, the Misses Pauline Hartvigh and Ailly Nutilla. Representatives are still to be named by the First Lutheran and St. Paul's Lutheran churches.

Mrs. D. N. Kee is production chairman.

Small Bore Shoots For Week Announced

Shoots scheduled for the week on the indoor range at the city hall were announced yesterday by Leslie Hermanson, recreation leader in charge.

Monday and Friday evenings are open. On Tuesday the Buckeye Ratters will clash with Lieds, Wednesday the East End girls practice and on Thursday night Larsons will face the Marble Arms.

Cornell News

Cornell, Mich. — Mrs. Fred Brousseau and sons, Frederic and Roger spent the week-end at the home of her father, Mr. Louis Flemal.

Miss Hazel Van Drese of Escanaba, spent Sunday with her parents, Mr. and Mrs. Charles Van Drese.

Dr. J. G. Dohn and Erbin Heins arrived here Thursday afternoon for a visit at the home of Mr. and Mrs. Richard Schultz, and returned to their home in Depere, Wis., on Friday.

Clarence Charles of Camp Mormon Creek spent the week-end with his parents, Mr. and Mrs. Eugene Charles.

Many people of this community attended the chicken dinner at the new Holy Family church in Flat Rock last Sunday. Mrs. Frank Rickle, Mrs. James Ray and Mrs. Richard Schultz were among those who assisted in the preparation of the meals and waiting on tables.

A daughter was born on Nov. 5, to Mr. and Mrs. Gilbert Delvaux of Cornell. The baby is the second child in the family. Mrs. Delvaux is the former Martha Klutz of Gladstone. This is also the sixth grandchild born this year in the family of Mr. and Mrs. David Delvaux.

Louis Flemal was a business caller in Gladstone on Friday.

Norman and Bud Micheau, Bert Ray, Norbert Flemal and Louis Flemal were among those who attended the Democratic party at the Coliseum in Escanaba, on Tuesday evening, Nov. 5.

Mr. and Mrs. Charles LaCosse and son, Ronald, spent Tuesday afternoon with Mr. and Mrs. Rene Carignan.

Briefly Told

ORC to Elect—Annual election of officers will be conducted by Division No. 340, Order of Railway Conductors, at a meeting to be held this morning at 9:30 o'clock at the home of F. L. Trayser, 402 Central Avenue.

• • •

Boy Scouts—A regular meeting of Troop 56, Boy Scouts, will be held at the Methodist church Monday evening at 7 o'clock.

• • •

Young People — Mrs. Fred Quarnstrom will entertain the Young People's society of the Mission Covenant church at a regular meeting to be held next Friday evening.

• • •

Bible Class—The Adult Bible class of the Methodist church is scheduled to meet Monday night at 8 o'clock.

• • •

Special Music—Special music by the Ladies' Chorus and a newly organized string band will mark the evening service tonight at the Mission Covenant church.

• • •

Card Party—The Kronan Lodge will sponsor a card party on Wednesday evening in the Legion hall. A business session of the lodge will precede the party starting at 7:30 o'clock. Arrangements for the event are in charge of a committee headed by Mrs. Ole Peterson as chairman, assisted by the Mesdames Victor Peterson, Max Mathison, Axel Holm, Theodore Ohlen, Erick Lindahl and Ebba Ayotte.

• • •

WSCS—A general meeting of the Women's Society of Christian Service of the Methodist church will be held on Wednesday afternoon at the church. The business meeting will be held at 2:30, program presented at 3:30 and lunch served at 4:30. The hostesses for the afternoon are the Mesdames Archie Cowen, Maurice Brink, Fred Cowen, R. J. Rogers, L. R. Stade and Walter Boucher.

• • •

Trinity Guild—A regular business meeting of the Trinity Guild will be held on Wednesday afternoon at 1:30 o'clock at the home of Mrs. Ed Huesener, 104 South 10th street.

• • •

Rebecca Meeting—A regular meeting of the Rebecca Lodge will be held on Monday evening at 8 o'clock at the William Moore home, 1011 Minnesota avenue. The committee in charge is compose dof Mrs. Charles Gogarn and Mrs. W. J. Moore.

• • •

Company B—A meeting of Company B of the WSCS of the Methodist church will be held on Tuesday evening, November 19, at 7:30 o'clock at the church.

Social

Past Matrons' Club

The Delta County Past Matrons' club will meet for a 6:30 o'clock dinner on Tuesday evening at the Fisher Hotel. Following the dinner a business meeting will be held at the G. W. Jackson home, 1217 Michigan avenue, and bridge will be played.

Reservations may be made by calling Mrs. Jackson, Phone 3941.

Pre-Armistice Day
DANCE TONIGHT
VAN'S TAVERN
Music By
Groleau's Orchestra
Spend A Pleasant Evening Here
BEER - WINE - LIQUORS

ANNUAL
ARMISTICE DAY
DANCE
Monday, Nov. 11, 1940
LEGION
HALL—Gladstone
GROLEAU'S ORCHESTRA
SPONSORED BY AUGUST MATTSON POST, AMERICAN LEGION
A PARTY YOU'LL ENJOY

RIALTO
STARTING MONDAY | Adults - 20c Children 10c
2 Complete Shows
Starting 7:00 & 9:00 p. m.

ADDED
Passing Parade—
"Away In The Wilderness"
Cartoon—
"Tom Turkey"

SPEAKER HERE ON WEDNESDAY

Prof. Purdom Brought to City By Welfare Club

Thomas Luther Purdom, director of the Bureau of Appointments and Occupational Information at the University of Michigan, will speak here at Gladstone high school Wednesday evening under the auspices of the Child's Welfare club.

His subject will be "Can Adults Learn?" A. R. Watson will serve as chairman of the meeting. There will be patriotic music before the talk under the direction of LeRoy Christian, public school music supervisor.

Dr. Purdom received his A. B. from Centre college; attended Harvard university and then the University of Michigan from which he received his A. M. in 1922 and his Ph. D. in 1925.

He has had considerable experience as director of personnel in various schools and cities. In connection with his work in this capacity at the University of Missouri he spent one day a week working with the teachers in Kansas City on personnel problems, and conducted the work being organized for the pre-school child with 175 mothers in Kansas City.

In 1930 he conducted a survey of the employes of one of the largest banking institutions in Detroit.

Missionary to Speak At Lutheran Church

The Rev. Anton Lundeen, field secretary of the Board of Foreign Missions, Augustana Synod, will speak at the First Lutheran church on Monday evening at 8 o'clock. He will also preach at morning services at 10:45 today and will talk before the Sunday school at 9:30.

Rev. Lundeen, former missionary to China, will also speak at Bethel Lutheran church, Stonington, at 2:30 o'clock this afternoon and at Calvary Lutheran church, Rapid River, at 8 o'clock tonight.

Rev. Lundeen served as a missionary in China for 12 years and has had many interesting and thrilling experiences induring being captured and held prisoner for two months by Chinese robbers.

Recently Rev. Lundeen made a world trip on which he visited mission fields in China, India and Africa.

He will use motion pictures to illustrate his talks.

Interesting news: See Classified Page.

The Cavalary Lutheran Church
Rapid River, Mich.
Presents Its
LUT-FISK & HAM SUPPER
Thurs., Nov. 14, 1940
At The
High School Gym
Serving From 5 p. m. On
Admission 50c and 25c

RIALTO
ALWAYS 2 FEATURES
TODAY ONLY | 12:00 Noon Continuous Policy
BIG 2 HITS
HIT NO. 1

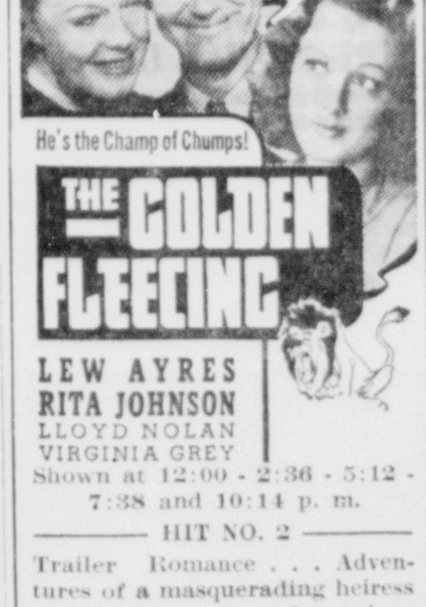

LEW AYRES
RITA JOHNSON
LLOYD NOLAN
VIRGINIA GREY
Shown at 12:00 - 2:36 - 5:12 - 7:38 and 10:14 p. m.
HIT NO. 2
Trailer Romance . . . Adventures of a masquerading heiress and a young man devoted to medical research!
GENE RAYMOND
WENDY BARRIE
in
"Cross-Country Romance"
with Heddy Hopper
Billy Gilbert
Shown at 1:28 - 4:04 - 6:30 and 9:06 p. m.
ADDED
Rialto Theatre Current News
ADMISSION TODAY
Adults ---------- Tax Inc. 30c
Children ------ Est. Price 10c
After 3 p. m. Children accompanied by parents 10c

City Briefs

Francis Doneau, who is stationed with the United States Army, at Fort Sheridan, Ill., is returning there tomorrow night following a week's leave spent visiting with relatives and friends here.

Miss Betty Wasbotten of Duluth, Minn., is spending the week-end visiting with friends here.

Sam Cassidy, student at Northern State Teachers' college, Marquette, is spending the week-end visiting at the home of his parents, Mr. and Mrs. H. A. Cassidy, Minnesota avenue.

Tickets For Game At All Drug Stores

Tickets for the annual Gladstone-Escanaba gridiron classic to be played at Marble Athletic Field on Monday afternoon are available at the Ivory drug store in addition to the Central Pharmacy and Dehlin drug store, it was stated yesterday by Prin. C. C. Strickland. Purchase of tickets in advance will relieve congestion at the field ticket office and will facilitate the filling of the stadium.

SEYMOUR SLICK

Washington—Bob Seymour, a first-year man from Oklahoma, is making the Washington Redskins' ground attack stand out.

Want Ads will get you results.

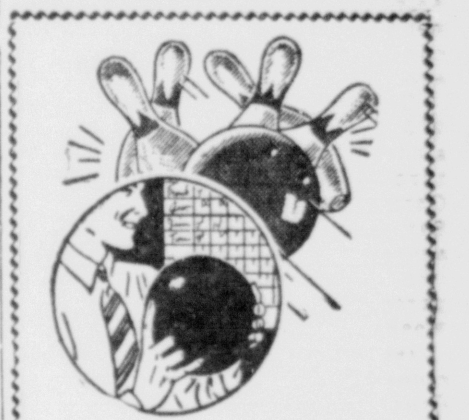

Learn to Bowl For Health and Fun!
We'll give you free lessons any day or evening in this popular, congenial, and easy-to-learn sport. Bowling keeps your body fit and mind alert and provides you with a congenial pastime. Try it today!
Rialto Alleys

IT WILL PAY YOU TO GET IN ON THIS
Tailoring Event
by a Special Representative from
KAHN TAILORING CO. OF INDIANAPOLIS
at our store on
Monday - Tuesday
Nov. 11 - 12

Special Showing
Fine New Suitings Made-to-Order
Not only will you make your selection at moderate prices from several hundred of finest Fall and Winter fabrics — in yard-length samples to give you a better idea of their beauty — but you will enjoy at no additional cost the personal services of this well-known tailoring and fitting expert. He will help you pick the color, pattern and style that are most becoming to you himself. Immediate or future delivery.
OLSON & HANSON
Phone 4661

THE 'SEEING EYE' FIRST LOOKS IN THE RENT ADS TO RENT

Household Goods

USED GAS and gasoline ranges for sale. Reasonable. Maytag Sales & Service. C-20

FOR SALE—Kalamazoo combination gas and wood range, like new. Reasonable. Inquire 1001 Sheridan Road. Phone 1630-J. 3189-314-3t

FOR SALE—PIANO, in good condition. Reasonable if taken at once. Call 6971, Gladstone. G1325-315-1t

Automobiles

USED CARS bought and sold. Used parts and repairing. Paul Noyes, cor. 17th and Ludington. 3211-315-1t

1938 Chevrolet Town Sedan, double defrosters, heater, built-in trunk, good tires and paint. $495.
ESCANABA MOTOR CO.
Always Open Phone 599
C-10

1932 Plymouth PB Sedan in excellent condition. 1930 Model A, overhauled. Very many late models.
STARRS BROS. 423 Stephenson.
C-10

No use waiting any longer, the election is over. I have on hand over $4,000 worth of picked, highest quality, late model Chevrolets, Fords and Oldsmobiles. With radios, heaters and other accessories. Satisfaction guaranteed. Lowest finance. ROY A. OLSON, 1319 Ludington St.
C-6

1940 International $1\frac{1}{2}$ ton long wheelbase truck, two-speed axle, low mileage, real buy. Norstrom Garage, Gladstone. G1320-312-6t

1939 Chevrolet Pick-up	$400
1936 Dodge $1\frac{1}{2}$ Ton Chassis and Cab with dual rear axel	$350
1937 Dodge Commercial Sedan	$275
1935 Dodge $1\frac{1}{2}$ Ton Chassis and Cab with long wheelbase	$275
1934 Ford $1\frac{1}{2}$ Ton Dump Truck	$225
1935 Ford Pick-up	$120

CLARK MOTORS
316 Ludington St. Phone 250
C-311

1938 Chev. Pickup; 1936 Chev. Town Sedan; Also medium weight horse, with harness and wagon. Real bargain for quick sale. Elmer Beaudry, Gladstone.

WANTED—Will trade late model Lincoln Zephyr Sedan in excellent condition, low mileage, for small coupe. Must be in good condition. Phone 693. X-305-6t

1936 Graham Supercharger 4-Door Trunk Sedan. A real beautiful used car.
1936 Lafayette Coach. Radio, cruising gear, new paint, reconditioned.
1936 Lafayette Coach. Radio, cruising gear, perfect condition.
1934 Ford V-8 Coupe.
NASH SERVICE GARAGE
New Location—1628 Ludington St.
313-3t

WHY WAIT?
BE PREPARED FOR WINTER DRIVING
Your old car may serve as a down payment, together with our convenient low terms to suit your budget.
BRACKETT Chevrolet Co.
C-16

Bargains in Used Cars. Also used batteries, hot water heaters, tires, glass, etc. RUSSELL'S Used Car Lot, 25th & Lud. 3164-313-3t

MUST SELL either 1931 Ford Coupe or 1939 Plymouth Deluxe Coupe. Inquire at 911 Washington Ave. 3163-312-3t

1937 Hudson Terraplane 2-Door Sedan
See this car—try it—and you'll agree the price is right—
$295
$50 FREE LABOR
EASY TERMS
NORTHERN MOTOR CO.
H. J. NORTON

For Sal

FLOORING CLIPPINGS, Veneer rounds, hardwood tie slabs, softwood. Also coal. Call 1695. Sealander C-203

DRY SOFTWOOD $4.50 per load. Call 1050. Diamond Pole & Piling Co. C-303

KODAK, size 116A, like new. Cost $35, will sell for $15 cash. Leather carrying shoulder case included. Phone 1944. C-306-3t

Table top Detroit Jewel Gas Range $35.00. Slightly damaged 9x12 Gold Seal Congoleum $5.95. Water damaged Walnut Bed room suite, $99.00 Value for only $69.50. BONEFELD'S BASEMENT C-3

KOL-MASTER Stoker, a product of superior engineering. Kol-Master, the finest investment in automatic heating equipment. Compare Kol-Master with all other Stokers. PEARSON Boiler & Mfg. Co. Ph. 1250. C-7

303 SAVAGE RIFLE, and double barrel 16 guage shotgun. Phone 1357. 3157-312-3t

10 FOOT showcase with adjustable shelves, $25.00. Inquire Larry's Barber Shop, 801 Stephenson Ave. 3081-313-3t

LIBERAL Discount on Kalamazoo Circulating Heaters. Brand new discontinued models. Hurry for these—Just 2 left. KALAMAZOO Stove & Furnace Co. 1013 Ludington St. Phone 507. C-8

Custom-Built MOTOROLA RADIO for 1940 Ford. $54.50 value .... $35 installed. Only 2 at this price.
CONSUMERS TIRE & SUPPLY CO.
615 Lud. St. Phone 1858
C-9

REPOSSESSED RADIOS
2 Auto Radios, 2 Home Radios and 2 Portable Radios. Priced Reasonably. Low Payment Budget Plan.
FIRESTONE HOME & AUTO SUPPLY
913 Ludington St. Phone 1097
C-10

FOR SALE—2 chair Barber shop complete with stock, $200. Also Chevrolet Coupe $110. Central Barber Shop, 1118 Ludington, Escanaba, Mich. 3198-315-3t

38-55 WINCHESTER rifle; Renown stove No. 9, reservoir, hot water heater in good condition. Inquire 816 N. 18th St. 3207-315-1t

FOR SALE OR TRADE—35 Remington Automatic; 30-30 Repeater; 12 Winchester repeater and other guns. John Ehn, Master Trapper Instructor, Arnold, Mich. 3202-315-3t

Specials At Stores

WE TAKE your furniture in trade for New. New stock arriving daily. Open an account NOW! Easy payments. Visit us at our New location, 1212 Ludington St.
PETERSEN FURNITURE STORE
C-31

FOR THAT COUGH
take Wahl's Cough Syrup. Sold exclusively at WAHL'S DRUG STORE, 1322 Lud. St. C-296

EXTRA SPECIAL—Two-piece used Mohair set in A-1 condition. Reasonable.
PELTIN FURNITURE STORE
C-314

Get your fresh supply of films at the Wahl Drug Store. Open all day Sundays. 1454-154-Sun.

$6\frac{1}{2}$ CUBIC FT. Crosley Refrigerator in good running condition $40.95; $5\frac{1}{2}$ cubic ft. Frigidaire $44.95. Others from $30.00 and up.
MONTGOMERY WARD & CO.
C-315-3t

Real Estate

FOR SALE—7-room house, full basement, hot air furnace and bath, lot 60 ft front. $2,000.00. 1407 N. 18th St. 3172-313-6t

FOR SALE—40 acres timber land, pulpwood, etc., located 3 miles north of Cornell. Inquire 206 N. 13th St. Mrs. Duncan. 3182-314-3t

A DESIRABLE modern dwelling in good location, 7 rooms, 3 bedrooms, bath, hot air furnace, hardwood floors throughout, full basement, concrete floor, sun porch, paved street, garage. Must be sold. Price very reasonable. Small down payment required. Balance easy terms. Inquire Escanaba National Bank. 3187-314-3t

Wanted to Rent

4 or 5-room apartment with bath, centrally located. State particulars. Write Box 1324, care of Daily Press, Gladstone. G1324-314-3t

For Rent

5-ROOM modern apartment located at 306 S. 5th Street. Telephone 117. 2297-236-12t

4-ROOM cottage with furnace, newly decorated, at 211 S. 16th St. Reasonable. Inquire 209 S. 16th St., downstairs. 3049-301-3t

7-ROOM modern house, newly decorated, located at 1119 S. 9th Ave. Available immediately. Inquire 1218 Lud. St. 2803-277-tf

FIVE-ROOM all modern furnished cottage with garage. Reliable party. Write Box 3150, care of Press Office. 3150-311-6t

FIVE-ROOM LOWER FLAT. Inquire 331 N. 11th St., upstairs. 3152-311-6t

THREE-ROOM modern apartment, furnished and electrically equipped. The Terrace Apartments, 800 S. 11th St. Telephone 2346 or 1909. 3158-312-6t

MODERN 5-room stoker heated apartment, sun-parlor, two bedrooms, separate entrances, garage. 523 S. 9th St. 3170-313-3t

NICE warm cottage, 4 rooms and bath, full size basement, furnace, new inbuilt cupboards, everything modern, good garage, located at Gr..os. Call 107-F4. 3167-313-3t

Modern partly furnished 4-room upper flat. Private bath and entrance. Also garage. Inquire 1721 First Ave. S. Phone 1547. 3179-313-3t

5-ROOM front apartment, modern, hot water heat, stoker. 236 Lake Shore Drive. Phone 1127-J. 3162-314-4t

MODERN 5-room apartment, furnished or unfurnished, exceptional decoration, soundproofed, garage, laundry, stoker heat and hot water. Anchorage Apartments. Phone 1272. 3184-314-6t

5 ROOMS downstairs with bath or 4 rooms upstairs with bath. 1121 Lake Shore Drive. 3191-314-3t

GARAGE, good location. Reasonable rent. Inquire 320 S. 12th St., upstairs. 2500-315-6t

COMPLETELY furnished sleeping room for one or two persons, modern, stoker heated home on south side, desirable location, reasonable. Inquire PHOTO ART SHOP. 3208-315-3t

MODERN FIVE-ROOM upper flat, gas stove and electric refrigerator, one car garage 601 S. 9th St. Rent reduced. Inquire on premises or J. E. Byrns Ins. Co. 3201-315-3t

STOKER HEATED upper apartment, six rooms and bath, or lower apartment, six rooms, fireplace and two baths, at 102 1st Ave. S. Phone 1617. 3194-315-3t

4 ROOMS and bath heated upper apartment, hot water. 224 N. 14th St. 3210-315-1t

2 FURNISHED rooms for light housekeeping. Inquire 212 N. 11th St. 3212-315-3t

SLEEPING ROOM and sitting room, located over restaurant, telephone, bath and hot water. Call 812-W. 3213-315-1t

4-ROOM upper flat. Rent reasonable. Inquire 407 S. 12th St. 3214-315-1t

SIX-ROOM cottage, partly furnished if desired. Low rent. Inquire Rapid River Tourist Park, Mrs. Duncan. 3217-315-1t

Help Wanted—Female

WANTED—Experienced waitress. Apply People's Hotel, 1213 Lud. St. 3204-315-3t

WANTED—Senior high school girl to do housework after school and Saturday mornings. Write Box 3215, care of Daily Press. 3215-315-3t

Wanted to Buy

DOORS, windows, storm windows, any size, any amount; also plumbing fixtures. Phone 108. Art Arbour. 3155-311-6t

CARD OF THANKS

We wish to take this means of expressing our sincere appreciation of the wonderful acts of kindness shown us by neighbors and friends at the time of the death of our beloved husband, father, son and brother. Especially do we wish to thank those who sent flowers and spiritual offerings, those who served as pallbearers, those who donated the use of their cars and all others who aided us in so many ways. The memory of these acts of kindness will always remain with us.

Signed:
MRS. ALFRED LORITZ AND DAUGHTER,
MR. AND MRS. JOHN LORITZ,
MR. AND MRS. HENRY LAPALM.
3199-315-1t

Legals

NOTICE OF PROPOSAL FOR DRILLING TEST WELL for CITY OF ESCANABA, Michigan

The City of Escanaba will receive bids up to noon, Monday, November 18th, on its proposal to drill a well for the purpose of testing for an underground source of water for all municipal purposes. Proposal blanks and geological data on an existing well are available in the City Manager's office.

3178-Nov. 8, 9 and 10, 1940

NOTICE
CIVIL SERVICE EXAMINATION
CITY OF ESCANABA
CIVIL SERVICE COMMISSION
POSITION—PATROLMAN

Open to persons of the City of Escanaba resident for twelve months preceding the last date for filing applications.

Salary: $100.00 per Month, starting.

Last date for filing applications: Wednesday, November 20th, 1940.

Date of examination: December 3, 1940 (tentative)

Purpose: The purpose of this examination is to create an eligibility list. At the present time no permanent position is available.

MINIMUM QUALIFICATIONS:

Experience and Training: Training equivalent to completion of the tenth school grade.

Application blanks and additional information is available in the City Manager's office.

3186-314-10t

NOTICE
CIVIL SERVICE EXAMINATION
CITY OF ESCANABA
CIVIL SERVICE COMMISSION
POSITION—FIREMAN OPERATOR

Open to persons of the City of Escanaba resident for twelve months preceding the last date for filing applications.

Salary: $90.00 per Month, starting.

Last date for filing applications: Wednesday, November 20th, 1940.

Date of examination: December 4, 1940 (tentative)

Purpose: The purpose of this examination is to create an eligibility list. At the present time no permanent position is available.

MINIMUM QUALIFICATIONS:

Experience and Training: Training equivalent to completion of the twelfth school grade.

Application blanks and additional information is available in the City Manager's office.

3186-314-10t

CLASSIFIED ADVERTISING RATES
Daily rate, consecutive insertions

Rate per line	Charge	Cash
One Time	.16	.12
Three Times	.14	.10
Six Times	.12	.08

WHEN AND WHERE TO PLACE WANT ADS

The Classified Advertising Department is situated at

600-602 LUDINGTON ST.

These offices are open to receive advertisements from 8 a. m. to 6 p. m., daily. All ads received up until 6 p. m. will appear in editions the following day.

PHONE 693
Ask For Adtaker

Personal

LET US repair those worn out shoes. We are featuring the New Invisible Method of shoe rebuilding. We call for and deliver at no extra cost. George Bloom at Manning and Sullivan. Phone 447. C-81

SEE US for Stoker prices before you buy. E. J. VINETTE (Opp. Postoffice). C-17

PHOTOGRAPHS—Have your personalized Xmas gift Photo taken now. A small payment will hold them until wanted. Phone 128. SELKIRK STUDIO. C-25

Have your babies picture taken and cross off six names on your Xmas list. Come in now before the big rush. SIDNEY RIDINGS STUDIO. C-6

Could you afford a fire tonight? Your home or your business gone up in smoke. Safe protection costs so little—Don't be without insurance. "Do It Now".
DELTA INSURANCE AGENCY
C-7

WANTED—Ride to Grand Rapids, Mich. Will share expenses. Phone 2038. 3202-315-3t

Lost

LOST—Man's red plaid hunting shirt in Fair Store block Friday. Reward. Notify Daily Press office, Manistique. M-315-1t

Business Opportunities

5 men at once with or without tractors to buy trailers for Hiway Hauling, 2 year lease, good pay. Superior, 2512 Archer, Chicago. 3196-315-1t

OPPORTUNITY—for qualified ambitious man or woman to represent Old Line Life Insurance Company in Delta County. Life, Health and Accident. Write George R. Matthews, Dist. Manager, Manistique, Mich. 3200-315-1t

Help Wanted—Male

WANTED—Two men, 40 years or older, free to travel. New order department. Liberal commissions and transportation furnished plus expense allowance. Prefer experienced men but not essential. Write Box 3174, care of Daily Press. 3174-313-3t

AVAILABLE AT ONCE nearby Rawleigh Route. Good opportunity for man over 25 with car. Trade well established. Route experience helpful but not necessary to start. Write at once. Rawleigh's, Dept. MCK-517-102, Minneapolis, Minn. 3083-315-1t

SALES OPPORTUNITY—
YOUR OWN BUSINESS
(No investment necessary)

Ambitious man will be given control of exclusive sales territory. Substantial earnings all year. Nationally known advertising line which has been the choice of American business firms for over fifty years. All business firms are customers or prospects. This is a real opportunity for the man selected. We train you. Write BANKERS ADVERTISING CO., Iowa City, Iowa. 3197-315-1t

BUSINESS CAREER

ADVERTISING SALESMAN wanted for Escanaba Section. Must have sales ability, some sales experience and ability to meet businessmen; position permanent; year around work; straight commission and bonus basis. A capable salesman will make good earnings. House well known; line exclusive and copyrighted. Advertising always sells. New season opens December 26th. Outline experience; age 30-55; give three references.
THE THOS. D. MURPHY CO.
RED OAK, IOWA
3195-315-1t

WANTED—One salesman with car. Apply Joe Brodie, Tuesday 9 to 11. Montgomery Ward & Co. C-315-2t

Livestock

FOR SALE—Bay team, weight 3500. Stanley Grzyb, R. 1, Bark River, Mich. Box 68. 3169-313-3t

FOR SALE—15 pigs, 5 months old, live or dressed, $8.00 to $10.00 each. Elmer Nelson, Cornell, Mich. 3185-314-3t

FOR SALE—Gray horse, 8 years old, 1800 lbs. Price reasonable. Orval Alexander, 3 miles south of Garden, Mich. 3180-314-3t

ONE TEAM horses 5 yrs. old, weight 3000 lbs. and one team 10 yrs. old. Prices reasonable and will take other horses or cattle in trade at the Bennet Farm, 5 miles north of Rapid River, Mich. 3206-315-3t

Work Wanted

Capable woman desires washings and ironings, preferably men's shirts or flat pieces. Write Box 1323, Press Office, Gladstone. G1323-314-3t

FLOOR SANDING, painting and decorating at lower cost. Thirty years experience. W. E. Groos, Phone 259. 3193-315-6t

BURIED TREASURE DEFLATED

Browns Valley, Calif. (UP)—Sherman Bailey is one of the comparatively few people who have ever had the pleasure of digging up a treasure chest. His spade struck it while digging in the garden. The outside of the metal chest was all that anyone could desire. The contents, however, consisted of one $10 gold piece minted in 1908—and the government does not permit anyone to retain gold.

A child costs $6150, according to estimates of an insurance company, including expenses from birth until it is 18 years old.

Old Hatteras lighthouse, N. C., was built a mile from high water in 1870; now the tides come within a few yards of its base.

WISHING WELL

Registered U. S. Patent Office

6 A	3 B	7 Y	2 A	5 S	8 D	4 H	6 C	7 O	3 E	8 O	5 H	6 A
7 U	4 E	6 L	5 O	8 N	3 L	7 R	4 I	6 L	2 T	5 W	8 O	7 L
5 E	6 T	3 L	7 O	4 S	8 T	2 R	7 V	5 R	8 F	3 S	7 E	6 O
2 E	7 S	6 A	3 W	8 E	7 H	5 S	8 E	4 T	3 I	6 G	2 A	7 A
6 A	5 A	3 L	7 L	4 R	8 L	6 Y	2 S	7 L	3 L	7 W	5 G	6 P
7 I	2 U	8 H	4 U	6 A	3 R	7 N	5 A	8 U	6 R	2 R	7 S	3 I
7 O	5 I	3 N	6 T	2 E	7 O	8 R	4 E	8 T	5 N	3 G	6 Y	7 N

HERE is a pleasant little game that will give you a message every day. It is a numerical puzzle designed to spell out your fortune. Count the letters in your first name. If the number of letters is 6 or more, subtract 4. If the number is less than 6, add 3. The result is your key number. Start at the upper left-hand corner of the rectangle and check every one of your key numbers, left to right. Then read the message the letters under the checked figures give you. 11-9

Copyright 1940, by William J. Miller. Distributed by King Features Syndicate Inc.

LIL' ABNER By Al Cap

RED RYDER By Fred Harman

BOOTS AND HER BUDDIES By Martin

WASH TUBBS By Crane

FRECKLES AND HIS FRIENDS By Blosser

ALLEY OOP By V. T. Hamlin

WHERE YOU CAN GET SERVICE!
These firms and institutions are reliable and will serve you well.

WELL DRILLING
TOM RICE & SON
Inquire About Our Easy Payment Plan
ALL WORK GUARANTEED
814 No. 11th St. Escanaba, Mich.
Phone 505-J

Complete Body Service
Including: Repairing, Refinishing, Washing, Polishing, Greasing, Etc.
Guaranteed Work.
We Call For and Deliver Your Car.
Phone 516
Norstrom Motors, Inc.

CALL
George's Radio Shop
George Kornetzke, Prop.
For
RELIABLE RADIO SERVICE
STROMBERG-CARLSON RADIOS
705 South 15th Telephone 705

Prepare for Winter NOW
With every complete filling of Prestone or Zerex anti-freeze. We will power-flush the cooling system of your car for $1.50. Ford V-8, $2.50.
Central Electric Co.
Phone 1960

EAT SHOP
"Where Dining Is a Pleasure"
Manistique, Michigan

AUTO LOANS
UP TO $300 IN 15 MINUTES
Also Furniture and Livestock Loans
LIBERTY LOAN CORP.
615 Ludington Phone 1253

ELECTRIC STUDIO
Now In New Location
1515 3rd Ave. No.
Bring or mail your work to the above address or leave at the following:
PEOPLES DRUG STORE
GUST ASP
CITY DRUG STORE
WAHL'S DRUG STORE
WEST END DRUG STORE
DEHLIN'S DRUG STORE
Gladstone

Pay All Your Bills With A
PERSONAL LOAN
A Monthly Installment Loan Available to Responsible Men and Women
An opportunity to consolidate and pay all your debts by means of one loan — a simple, practical plan, which permits repayment over an extended period.
You Need Not Be A Depositor to Use This Service
THE STATE SAVINGS BANK
Escanaba, Michigan

USE
BUSINESS
DIRECTORY FOR
RESULTS

HYDRAULIC STOKOL DRIVE
Air conditioner and combination furnace Stoker blower units. Furnace cleaning and repair work.
Service Any Make Stoker
HENRY E. BUNNO
Dealer
922 2nd Ave. N. Phone 1659

MEIERS SIGNS
"Doing Best What Many Do Well"
Outdoor Advertising · Neon Signs
Awnings
Phone 1433 Escanaba

KEN L. GUNDERMAN
MANAGER

MANISTIQUE

PHONE 155
DAILY PRESS BLDG.
111 Cedar Street

PROF. PURDOM TO SPEAK HERE

Women's Club Will Hear Address, "Can Adults Learn?"

Members of the Manistique Women's club at their regular meeting Tuesday afternoon will hear an address on "Can Adults Learn?" given by Thomas Luther Purdom, director of the bureau of appointments and occupational infirmation at the University of Michigan.

Dr. Purdom received his bachelor of arts degree at Centre college and received his master of arts and doctor's degree at the University of Michigan.

From 1925-26 he was professor of education and assistant dean of men at the university and later became acting dean and personnel director. In connection with his work at the University of Missouri Dr. Purdom spent one day a week working with the teachers in Kansas City on personnel problems and conduction of work being organized for the pre-school child with 175 mothers in Kansas City.

Dr. Purdom in 1930 conducted a survey of the employees of one of the largest banking institutions in Detroit.

"The Value of Homogeneous Grouping," was written by Dr. Purdom. He has taught in such schools as the Kemper Military school, Wentworth Military Academy, Witherspoon college, Hargrove Institute, Trenton university and Crescent college. He also taught summer sessions at Arizona and Georgia universities.

Mrs. James Fyvie will play various piano selections.

Hostesses will be Mrs. Wm. Corson, chairman, Mrs. W. T. S. Cornell, Mrs. Scott Creighton, Mrs. W. S. Crowe, Mrs. R. D. Curley, Mrs. Ellsworth Curran and Mrs. Frank Dahms.

Briefly Told

Praise Service—The Presbyterian Woman's society will hold its annual Thanksgiving praise service Wednesday afternoon at 2:30 o'clock at the church parlors. An interesting program has been arranged by Mrs. P. H. Beauvais, chairman of the committee and the Mesdames Holbein, Eriksen, Fowler, Lundstrom, McNamara, W. L. Orr, Waddell, Ada Watson, J. C. Wood and Miss Mary Mitchell. This will be guest day and each member is asked to bring a friend or friends. Hostesses will be Mrs. G. A. Shaw, chairman, Mesdames Calvin Steven, Grace Adams, Ashbough, Brown, Hall, LaVigne, Leroy, Fred Monroe, Osterhout, Prince, Tyrrell and White.

• • •

Agnes Rebekah Lodge—There will be a regular business meeting of the Agnes Rebekah lodge this Monday evening followed by a bake sale sponsored by the Past Noble Grand club.

• • •

Armistice Party—There will be an Armistice party at the Legion cottage Monday, Nov. 11, for all Legionnaires, their wives, Auxiliary members, their husbands and friends. There will be refreshments and dancing.

• • •

B. & P. W.—The Business and Professional Women's club will meet Wednesday at the Charles Passenheim home, Oak street. Mrs. Myrtle Wierenga will be hostess. All members are invited to attend.

• • •

W. B. A.—The Women's Benefit association will meet Tuesday, November 12, at the home of Mrs. William Gentz, Garden. A good attendance is desired as plans for the December party will be made.

Three Convicted Of Game Violations

Earl Henery, of Germfask township, was fined $10 and $8.50 costs when he pleaded guilty in justice court to a charge of illegal trapping of muskrat. He was arrested by Conservation Officer Bert C. Furst in Germfask township.

Alphonse LaVigne, Jr., and Walter Davenport entered a plea of guilty in justice court yesterday to a charge of killing a deer during the closed season. They were fined $50 and $8.50 costs, which they made arrangements to pay. A third person arrested in the case, William Parker, was exonerated by the other two boys. The young men were arrested Friday night by Conservation Officer Harold Peters.

Lost Ads will find for you.

CARD OF THANKS

We take this means of expressing our heartfelt thanks to all our kind neighbors and friends who aided us during our recent bereavement the death of our beloved husband and father.

Especially do we wish to thank those who sent spiritual and floral bouquets, those who donated the use of their cars, the Pulp and Sulphite Local No. 44, the Manistique Pulp and Paper Co., the Brown Dimension Co. and all others who aided in any way. These acts of kindness will never be forgotten.

Signed:

Mrs. John Barr and Family, Mr. and Mrs. John Seling and Family, Mr. and Mrs. Matt Videtich and Family and Mr. and Mrs. John Barr Jr. and Family.

Bowling Notes

SCHEDULES

Schedules beginning Monday, November 11, follow:

City League

Thursday—
Little Giants vs. Papermill.
Inland vs. Brault's.
Friday—
Manistique Agency vs. N. B. C.

Major League

Wednesday, 7:15—
Schuster's vs. Malloy's.
Eat Shop vs. Millar-Moran.

Men's Central League

Monday, Nov. 11—
Standard Oil Company vs. Nelson's Cloverland Dairy.
Blatz Finlanders vs. Hi-Lifes.
Tuesday, Nov. 12—
K. of C.'s vs. Heinz Grocery.
Williams' Bottling Works vs. Bennett Distributing Co.
Wednesday, Nov. 13—
First National Bank vs. A. P. Store.
Plymouths vs. Manistique Distributing Co.
Thursday, Nov. 14—
Hewett Grocery vs. LaFoille's Phonos.
Manistique Light & Power vs. Girvin Coal & Dock.

Elk League-National

Nov 11, Schuster's vs. Brown's.
Nov. 12, Times Tribune vs. Quarry.
Nov. 13, Yanks vs. Shamrocks.
Nov 20, Cedar vs. Ethiopians.
Nov 22, Cubs vs. Fords.

Elk League-American

Nov. 11, Buick vs. Pirates.
Nov. 12, Nationals vs. Giants.
Nov. 13, Tigers vs. Peds.
Nov 20, Papermakers vs. Harbor.
Nov 22, Cards vs. Rexall.

Women's Central League

Tuesday, Nov. 12—
Manistique Garage vs. Morrison's Dress Shop.
Wednesday, Nov. 13—
LaFoille's vs. Liberty Cafe.
Friday, Nov. 15—
Barnes Hotel vs. Helene Moon's Beauty Shop.

Lady Elks

Nov. 14—
Tigresses vs. Browns.
TNT vs. Quick Electric.
Nov 15—
Lakesiders vs. All-Americans.

Women's City League

Nov. 11, 7:30—
Lauermans vs. Eat Shop.
Johnson's vs. Brault's.
Nov 12, 7:30—
Schuster's vs. Girvin's.
Corner Grocery vs. Power-Lites.

CITY LADIES' LEAGUE

Team standings follow:

Team	Won	Lost
Eat Shop	16	5
Power-Lites	15	6
Johnson's	12	9
Brault's	10	11
Lauerman's	9	12
Corner Grocery	9	12
Girvin's	8	13
Schuster's	5	16

High three games:

Lauerman's	1926
Power-Lites	1914
Brault's	1894

High single game:

Corner	674
Schuster's	672
Eat Shop	666

Individual averages follow:

Name	Games	Ave.
E. Schuster	15	146
W. Hartman	15	145
M. Johnson	21	144
G. Georsche	3	140
M. Beaudoin	9	137
M. Wickwire	3	131
L. Quick	3	131
E. Ekstrom	21	130
G. Dehut	6	130
H. Genry	15	127
E. Stephens	21	126
L. McNally	21	125
F. Pawley	18	125
M. Slough	21	125
B. Gebic	9	125
H. Belanger	21	125
T. Bauer	21	125
E. Lofgren	18	123
M. English	21	122
M. Fagan	21	121
V. Radgens	21	121
R. Girvin	21	121
A. Gorsche	18	120
A. Modders	15	120
F. Jahn	18	120
A. Petrusha	15	120
M. Barkovich	21	119
F. Bauer	21	119
M. Hayden	21	118
G. Gerc	6	118
M. Mattlin	3	118
G. McLaughlin	15	117
F. Berger	21	117
B. Artibee	6	117
H. Hughson	15	116
M. Collins	21	114
M. Stephens	9	114
A. Malmberg	18	113
L. Brault	12	112
J. Multhaupt	3	111
E. Fiegel	18	111
L. Croskery	21	110
M. Males	18	107
P. Corson	6	107
I. Shaw	15	104
L. Heinz	21	104
C. Hartman	15	103
R. Curley	18	103
V. Fyvie	15	100
O. Smits	18	97
N. Stamness	18	97
H. Taylor	9	94
D. Lindquist	18	91
M. Jackson	3	83

High single game:

B. Gebic	174
F. Berger	174
E. Schuster	171
R. Curley	164

High three games:

E. Schuster	466
B. Gebic	435
E. Lofgren	432

This Week's Fountain Special

Banana Hot Fudge

You'll enjoy this delicious ice cream treat. Try it this week at our fountains.

Ice Cream Special

Lemon Flake

A. S. Putnam & Co. Stores

Eastside Westside

Social

A large attendance at the Lincoln-Riverside Parent Teacher association meeting Wednesday evening enjoyed a delightful program.

Wayne Martin's high school flute quartet provided music for the occasion. Pupils from the Lincoln school dramatized the art of reading, showing the kindergarten reading from pictures, the grades portraying story books and poems that they had been studying. Mrs. Dorothy Shipman had arranged a display of the newer childrens' books available at the library. She gave an interesting talk on the subject, the present trend in juvenile books.

• • •

Bridge Club

Mrs. Ira Crawford entertained members of the Thursday evening bridge club at her home this week.

High honors for the evening went to Mrs. A. W. Cockram and second high to Mrs. Alvin Nelson.

• • •

Bridge Club

Mrs A. F. Hall entertained her bridge club Thursday evening at her home, Lake street.

Mrs. H. K. Peterson won high honors and Mrs. E. F. Biebesheimer, second high.

Mrs. Dorothy Shipman, Mrs. George Kinsting and Mrs. Wayne Martin were guests of the club.

Order Numbers 101 To 151 Are Listed

Selective service registrants in Schoolcraft county with order numbers from 51 to 100 were mailed questionnaires yesterday and another group of 50 registrants, with order numbers from 101 to 150 will be mailed questionnaires Monday by the clerk of the local board.

The local registrants with order numbers 101 to 150 follow:

101-John Haindl, 102-Clyde Dixon, 103-Vernor Dixon, 104-Clyde Arrowood, 105-Malcolm Deloria, 106-Earl LeBrasseur, 107-Roger Hamel, 108-Carl Eck, 109-James Tebo, 110-Edward Bjorkman, 1110-Steve Rubick, 112-Wilfred Saigeon, 113-LeRoy Putsey, 114-Rex Smith, 115-Robert Potter, 116-John Stoor, 117-Frank Jerovee, 118-James Lieberman, 119-Howard Russell, 120-Joseph LaMuth, 121-Roy Brock, 122-Wilfred Demars, 123-Bernard Cousineau, 124-Theodore Jackson, 125-Clarence Benson.

126-Francis Lasich, 127-Robert Shampine, 128-Romeo Lawrence, 129-Charles Frankovich, 130-John Peterson, 131-Fred Tucker, 132-Harold Wright, 133-Herbert Hamel, 134-Clarence Gonser, 135-Robert Murphy, 136-Alfred Murphy, 137-Rayfield Carlson, 138-Mose Anthony, 139-William Cowman, 140-John Barr, Jr., 141-John Leach, Jr., 142-Howard Latsch, 143-James Carrothers, 144-Russell Paquette, 145-Ralph Secrist, 146-Wilfred Johnson, 147-Gilbert Nelson 148-Ralph Williams, 149-David Eckberg, 150-Charles Jenerou.

For Sale

Home Grown

CHRYSANTHEMUMS

$1.50 Dozen and up

Potted Plants 75c and up

We Also Fix Baskets

Carl Hasselbom

126 So. Houghton

Phone 231-W

Dine at Gardner's

SPECIAL SUNDAY DINNERS

Featuring Roast Turkey

Dutch Oven Style

SPECIAL PLATE 60c

REGULAR DINNER 75c

GARDNER'S ALL-AMERICAN COFFEE SHOPPE

WESTSIDE

To Speak Here

Dr. T. L. Purdom, University of Michigan professor, will address the Manistique Women's club Tuesday on the subject, "Can Adults Learn?"

SCHOOLS GIVE HOT LUNCHES

New Project Instituted Here, No Cost to Students

A hot lunch project will be instituted at the Manistique high school for out of town students and other students who live a considerable distance from school and are required to carry noonday lunches, Supt. A. F. Hall has announced.

The hot lunch project is not designed to replace the lunch baskets for those students but will supplement the lunch the students carry to school.

It least one hot dish or liquid will be served as well as a serving of fruit during the noon recess. The home economics instructor will be in charge of the project, and will supervise the menus. Two women will be assigned by WPA to assist in the work, with the food products being supplied by the Surplus Commodities corporation.

There will be no charge to the students for this season, Supt. Hall explained, and surveys indicate the serving of a hot lunch will result in better health and better scholastic averages.

The hot lunches will be served in the corridor near the home economics department at the high school.

City Briefs

Mr. and Mrs. Roy Spaulding, of Gladstone, and Mr. and Mrs. Carl Jewel and son, Lee, Mrs. Kathern Jewel, of Escanaba, visited at the home of Mrs. William Gentz this week.

Miss Edna Long, of Toledo, Ohio, has spent the past week with friends and relatives in Thompson and Manistique.

DANCE

At

NEPPER'S

NIGHT CLUB

Isabella, Mich.

TONIGHT

Music By

GEO. CORSI

AND HIS ORCHESTRA

of Iron Mountain, Mich.

BEER - WINE - LIQUOR

No Cover Charge - No Minors Allowed

THANKSGIVING

DRY CLEANING SPECIAL

LADIES' PLAIN DRESSES, Cleaned and Pressed only 75c

Have your wardrobe cleaned now for Thanksgiving at this special low price. This offer is your opportunity to have your clothes cleaned—the odorless way—at bargain prices.

THE MANISTIQUE CLEANERS

211 Oak Street

DRESS SALE

One Week Only, Beginning Monday

Specials for Home, School and Business Wear at $4.95 - $5.95

ALL HATS Marked Down to $1.95

THE MORRISON SHOP

BAPTISTS PLAN MEETING HERE

Marquette Association to Convene Tuesday and Wednesday

The mid-year meeting of the Marquette Baptist association will be held at the First Baptist church of Manistique on Tuesday and Wednesday, November 12 and 13. Rev. A. Groves Wood, Baptist missionary from Great Britain on the island of Jamaica for approximately ten years, will be the principal speaker. Since 1924, Rev. Wood has been in Haiti under appointment of the American Baptist Home Mission society. There are 14 Baptist pastors on the island and a total of 24 churches with a membership of 6,733.

Mrs. Wood is the daughter of the late Rev. George Henderson, a British missionary to Jamaica, and she is also a niece of Dr. Henderson, American missionary to Burma.

Besides Rev. Wood, other prominent church leaders who will be present for the mid-year meeting include: Rev. Ralph T. Andem, of Lansing, executive secretary of the Michigan Baptist convention; Rev. W. F. Huxford, of Lansing, director of Christian education and evangelism; Rev. Drury Martin, of Lansing, director of convention and rural churches; Miss Miriam Geboo, of Lansing, president of the Michigan Baptist Young Peoples Union; Mrs. Chester Bird, of Battle Creek, home missions vice president of the Woman's Baptist Mission society of Michigan; Mrs. Ralph T. Andem, of Lansing, secretary of the Children's World Crusade; Mrs. W. F. Huxford, of Lansing, association secretary of the Children's World Crusade.

Delegates and pastors from churches in Escanaba, Kingsford, Marquette and Sault Ste. Marie will attend the two-day meeting. The public is invited to attend any or all of the sessions, which may be of especial interest, particularly the meetings at which Rev. Wood speaks. Rev. Robert Stuart Shahbaz of Marquette is the moderator of the association.

The program is as follows:

Tuesday, November 12

3:00 p. m.—
Devotions, Rev. Geo. B. King, Manistique.
Address, Rev. Ralph T. Andem.
Address, Rev. Drury Martin.
6:00 p. m.—
Dinner served by the Ladies' Aid society.
7:30 p. m.—
Duet, "Jesus Lover of My Soul," Mrs. L. C. Harbin, soprano, and Mrs. Wm. Taylor, alto.
Panel and Forum led by the pastors and state officers.
Address, Rev. A. Groves Wood.
Benediction.

Wednesday, November 13

10:00 a. m.—
Devotions, Rev. Wm. E. Hall, Kinsford.
"Baptist Church School Advance," Rev. W. F. Huxford.
Discussion period.
12:00 Noon—
Lunch.
2:00 p. m.—
Women's session, Mrs. E. W. Miller, president, Manistique.
Address, Mrs. Chester Bird.
4:00 p. m.—
Question period on the Baptist Church School Advance Program.
6:00 p. m.—
Dinner served by the Philathea Class for young people and their friends.
7:30 p. m.—
Young Peoples' Rally Service.
Miss Miriam Geboo, presiding.
Duet, "God's Love Will Never Grow Old," Miss Eileen Cummings soprano, and Miss Josephine Patten, alto.
Devotions, Rev. Richard C. Johnson, Sault Ste. Marie.
Solo, "The Lord's Prayer," Virgil Arrowood, baritone.
Address, Rev. W. F. Huxford.
Address, Rev. A. Groves Wood.
Benediction.

THIS WEEK'S SPECIAL

MAPLE NUT STRAWBERRY ICE VANILLA

Maple Nut ice cream, an old favorite — luscious Strawberry Ice — and creamy, flavorful Vanilla ice cream—a three-flavor combination that makes one grand dessert.

LaFoille's

CEDAR Theatre

Today, Monday and Tuesday

Matinees, Today, 2 and 4

Evenings, 7 and 9

DEANNA DURBIN

"SPRING PARADE"

Robert Cummings - Mischa Auer - Butch and Buddy

Also Selected Short Subjects

Obituary

MISS SADIE HARGREAVE

Funeral services for Miss Sadie Hargreave will be conducted at two o'clock this afternoon at the Reilly home, Indian Lake, and at 2:30 o'clock at the Methodist church. Rev. Otto Steen will officiate and interment will be made in Lakeview cemetery. Mrs. Ed Weide of Menominee will sing at the funeral service, accompanied by Mrs. J. Cloutier, of Escanaba.

Pallbearers will be Keith Bundy, Carl Olson, Stanley Carlyon, Son Willcock, John Cloutier and Philip Hopkins.

Interesting news! See Classified Page.

Dance Tonight

At

PAVLOT'S

Music By

JAY THOMAS

AND HIS BAND

Armistice Ball Monday

Chicken Plate Lunches

Beer - Wine - Sandwiches

Dancing Tonight

At

PARKER'S

Armistice Dance

Monday, November 11

Dance to the Swing Sensation of the North

The Dixielanders

Featuring GRACE DOBBINS, Vocalist

Sale! Wear-Ever ALUMINUM

3-PIECE SAUCE PAN SET Now Only $1.98

1½-QT. 2-QT. 3-QT.

3 COVERS TO FIT, 69c

Sizes for most needs. Heat quickly and evenly. Thick Aluminum that will last. New slanting easy-clean rim.

TRUE-FLAVOR DRIP COFFEE MAKERS

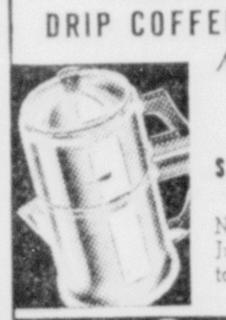

New low prices

$1.98 4-CUP

$2.19 6-CUP $2.39 8-CUP

No guesswork. Just fill according to cup markings.

BIG, NEW COVERED FRY PAN

$2.95 11-Inch INTRODUCTORY PRICE

Fries foods to a delicious golden brown. Bakelite handle. Extra thick.

NEW! JUICE-SAVER PIE PAN

Fluted edge keeps juice from running over in oven. Stain-resisting finish.

59c 9-INCH INTRODUCTORY PRICE

COOKSON-LEROY HARDWARE

LAUNCH DRIVE FOR RED CROSS

Annual Roll Call Will Be Held Nov. 11 to End of Month

The American Red Cross annual Roll Call will start in Schoolcraft county Monday, Nov. 11, and will continue to Thanksgiving Day, Miss Helen McLaughlin, Roll Call chairman, has announced.

Final plans for the drive, in which a goal of 400 memberships has been set, were made at a meeting of committees Friday afternoon. A Junior Red Cross campaign will be conducted in the schools simultaneously with the regular campaign.

Obligations for greater Red Cross service have resulted from the government's defense program, particularly with the mobilization of men for military training.

It has been emphasized that funds realized during the Roll Call will definitely not be used for war relief, but will be used solely for the day to day services of the American Red Cross.

Red Cross first aid stations will be established in Schoolcraft county and a planned course in first aid will be held here, under the direction of Lauritz Drevdahl who received special training in first aid this past summer.

The following committees have been appointed to carry out the campaign;

Helen McLaughlin, Roll Call chairman; John I. Bellaire, business district; Mrs. C. W. Jackson, industrial; Mrs. R. L. Prine, residential; A. F. Hall, schools; Roy D. Anderson, city hall and police; G. Leslie Bouschor, county offices; Joseph Artibee, state highway department; Margaret English, county road commission. These chairmen have appointed assistants to carry out the solicitation program.

Community chairmen are: William Caffey, Germfask; Mrs. Stanley Shust, Thompson; Mrs. John Haindl, Cooks; J. E. Siddall, Seney; and William F. Bauers, Blaney.

Service organizations are represented by the following: T. F. Mulrooney, Rotary club; Roy Anderson, Lions club; John Kelly, Elks club; Mrs. N. L. Lindquist, Women's club; Mrs. H. H. Hargreaves, Business and Professional Women's club; Mrs. I. J. McLaughlin, American Legion Auxiliary; and Harvey Quick, American Legion. Mauritz Carlson is Roll Call chairman and Ken Gunderman is publicity chairman.

CHRISTMAS CARDS

MADE FROM YOUR FAVORITE NEGATIVES

$1.00 Per Dozen

Including Envelopes

Bring In Your Negatives Early

Brault Photo Service

Wanted

WOOD WORKERS

Steady employment all winter, apply at Camp eight miles south of Wetmore or Manistique office.

Northwoods Manufacturing Co.

Hunters!

We are headquarters for everything you need in hunting equipment.

We feature this week:

Winchester Carbine Model 94 .30-.30 or .32 Special

only $29.95 including tax.

Many other new and used deer rifles. We have a full line of guns, shells, knives, compasses, hunting jackets, etc.

—We sell deer licenses—

Larson's Hardware

Hunting Season Is Near

Have your car conditioned and winterized for your trips or

We suggest a HUNTING CAR

We have a good selection

$35 to $60

LUNDSTROM Chevrolet Co.

"Where Service Is King"

STOP

Glasses May Help School Work

If your child is not doing well at school, faulty vision may be the cause. Arrange for an examination.

P. P. Stamness

Optometrist

DON'T BE A STAY AT HOME

TO KEEP YOUR HOUSE WARM

OWN

GLEN ROGERS

BRIQUETS

It holds a lasting fire and responds readily to draft, requiring less attention than ordinary fuels. High heat value and low ash content make this fuel economical.

Loeke WARM MORNING Coal Heater

Now available in beautiful cabinet models! One filling of coal lasts all day and all night in coldest weather! Also available in radiant models.

GIRVIN COAL and DOCK CO.

Phone 116

Escanaba Plays At Gladstone Monday Afternoon

ANNUAL CLASH ENDS TODAY

Braves Seek to Upset Eskymos and Halt 19 Game Streak

Gladstone high school gridders will make a bid for lasting fame Monday afternoon on their own Marble athletic field when they attempt to put a halt to Escanaba high school's nineteen game winning streak in the annual Armistice Day year-end encounter that is expected to draw a capacity crowd of several thousand persons.

Escanaba's record must end sometime and Gladstone is in a good spot to do it. The Eskymos are seeking to close their seco[nd] consecutive season without a loss and are favorites to win on the basis of their season's work. Gladstone, on the other hand, has shown flashes of power and is in a perfect position to pull a startling upset, one that would earn them the friendship of almost every team in the peninsula.

Many Fast Backs

Tomorrow's game finds two fast, clever backfields behind two rugged, well-coached lines. Escanaba's main offensive threats all year have been the deception and power of Capt. Donnie Pfotenhauer and the passing and punting of Stuie Peterson while Gladstone relies on the offensive work of Tony Gillis and Capt. Lansing Marble, two versatile chaps. The Escanaba line is anchored in the middle by Keith McDonald, 6 foot 1½ inch center, who is considered one of the finest in the peninsula. Gladstone's forward wall is led by rugged, hard charging Harold "Pug" Lund, 182 pound tackle, who has been outstanding all year in the Braves line.

The probable starting lineups will be:

Escanaba	Pos.	Gladstone
Bliss	E	Peterson
Shomin	T	Lund
St. Martin	G	Gabe
McDonald	C	R. Olson
Aschinger	G	B. Olson
Larsen	T	Strom
Goymerac	E	Dahl
Craig	Q	Corbett
Grabowski	H	Gillis
Peterson	H	B. Olson
Pfotenhauer	F	Marble

Gladstone, Mich.—With the exception of one player, the Gladstone high school football eleven is at peak strength and waiting for the invasion of the Eskymos for the annual Armistice Day class at Marble Athletic Field, it was learned yesterday from Coach Eldon R. Keil.

Bernard Olson, regular right guard, is suffering from a slight charley-horse and as a result Lund, a tackle, is being sent to Olson's place as offensive guard and Peterson will be in at offensive tackle. However, there is a possibility that Olson will be in shape by Monday and if this is so he will be in at guard with Lund at tackle.

The Braves realize that they will be up against probably the best high school eleven in the Upper Peninsula but feel that anything the Eskymos get they will have to earn and also feel that they can show the visitors some things offensively on their own.

It will be the final game of the season and the boys are out to cut loose with everything in their bag of tricks in an effort to score one of the biggest upsets of the season.

Six regulars on Coach Keil's eleven will be playing their last game for Gladstone high school. They are Strom, Lund, Peterson, D'Amour and Marble, who are seniors, and Gillis who will be ineligible next year because of age limitations.

Coach Keil names as his starting lineup: Dahl, left end; Strom, left tackle; Gabe, left guard; R. Olson, center; Lund, right guard; Peterson, right tackle; D'Amour, right end; Corbett, quarterback; Gillis, left halfback; B. Olson, right halfback, and Marble, fullback from which post he will direct play.

The opening kickoff will be at 2:15 o'clock. Hiney, Zenti and Rudness, all of Negaunee, will handle the game.

ESKYMOS SET FOR ARMISTICE DAY TILT WITH GLADSTONE

Coach George Ruwitch's undefeated Escanaba high school squad tapered off with a light practice drill Saturday afternoon and are set for their annual clash with Gladstone tomorrow. In the picture above, left to right on the line are Nick Goymerac, Dick Larson, Don Aschinger, Keith McDonald, John St. Martin, George Shomin and Dick Bliss; in the backfield left to right are Clarence Grabowski, Bob Craig, Capt. Don Pfotenhauer and Stuart Peterson. Playing in their last game for Escanaba high are Pfotenhauer, Craig, Peterson, McDonald, Aschinger, Larson and Goymerac.

—Daily Press Photo

FIGHTING IRISH OUTPASS NAVY

Air Attack Befuddles Middies, Makes Final Score 13 to 7

BY WHITNEY MARTIN

Baltimore, Nov. 9, (AP)—The Navy's anti-aircraft guns jammed late in the fourth quarter today and the Fighting Irish of Notre Dame continued their victorious march with a 13 to 7 victory in a game which for the final 15 minutes kept 63,000 spectators in pop-eyed frenzy.

Until that dazzling barrage of passes, with a seven-yard touchdown sprint by Bob Saggau tacked on the end, it appeared the Middies were going to do what Army came so near doing a week ago.

They had come from behind midway in the final quarter to take a 7 to 6 lead on a 30-yard touchdown sprint by Wes Gebert, followed by a successful conversion by Bob Leonard, and the nearly 2,600 blue-coated Midshipmen banked in the west stand went wild.

Drive Bogs Down

Then it happened, and a dazed, befuddled Navy team still is rubbing incredulous eyes.

Starting on their 22, the Irish opened up their air attack. First it would be Steve Juzwik passing to Saggau, then Saggau passing to Steve Juzwik, then Saggau passing to Bob Hargrave, or Ray Elbi.

They reached the Navy four, then saw their drive suddenly bog before a Navy team which knew not when to quit. Fourth down found the Irish back on their seven, but the expected pass failed to materialize. Instead Saggau skipped wide around his right end and crossed the goal standing up. Milt Piepul placekicked the goal which ended Navy hopes.

Notre Dame had taken a six-point lead late in the first period when Saggau, drifting back from the Navy 32, shot the ball far down the field to Bob Dove, who sprinted past Bill Chirp to take the ball in the end zone. Gene Flathmann crashed through to block Hargrave's try for the extra point.

Offense Goes Wild

That was the extent of the Notre Dame threat until that flying attack in the waning minutes, but Navy beat a steady tatto on the Notre Dame goal before it finally opened the door.

Twice in the second quarter the Middies were within the Irish 11-yard line, but each time the Navy offense suddenly became a crazy, wild, aimless thing, feeble and pathetic.

What appeared to be the turning point came in the final period after Gebert had returned a Notre Dame punt 14 yards to the Navy 39. A pass, Gebert to Lars Vanggaard, carried to the Notre Dame 26, from where Gebert and Sherwood Werner started battering the Irish line.

That drive ended on the Notre Dame one, but Gebert returned the punt 11 yards to the Irish 30, and on the second play he sliced off his left tackle and made a crazy, stuttering run for a touchdown.

That tied it up, and blond little Bob Leonard was rushed into the game. He kicked the extra point and bounced right out again.

That was the alarm clock which aroused the Irish and started them on their 78-yard flight.

Navy piled up 13 first downs by rushing to six for Notre Dame, but the six-out-of-eight forward passes completed by the Irish for 120 yards told a much more convicing story.

Kimbrough And Aggies Spoil SMU Slate, 19-7

BY FELIX R. McKNIGHT

Dallas, Nov. 9 (AP)—Irrepressible John Alec Kimbrough and the marauding Texas Aggies blew through the mud, the rain and Southern Methodist today to nail down their eighteenth successive football triumph, 19-7.

The Methodists, unbeaten themselves until this afternoon's spectacular scrap, didn't give in until the final four minutes, when the Cadets wrapped up the ball game with a sorely-needed third touchdown.

Old No. 39, the runaway All-America fullback, and a spindly-legged kid named Bill Conatser beat back the Methodists. First it was Kimbrough, then it was Conatser, as the Aggies inched on toward football immortality before 27,500 fans.

Twenty-two times this giant from the west Texas cattle country burrowed through the Methodist line, gaining 103 yards and personally accounting for the Aggies' second touchdown with a one-man assault of 30 yards on eight consecutive carries.

Conatser's incredible kicking of a dripping ball, his punt returns and a burst through the Methodist line for the first Cadet touchdown filled in when Kimbrough wasn't on center stage.

Power was the weapon the Aggies used. Only four times did they pass, and only two of them were complete—for 22 yards. It was the 171 yards by ground that hurt.

Seven muddied giants, the cast-iron Aggie line that rates as the nation's best, charged Methodist backs for 60 minutes and caused them to end the day minus 22 yards by rushing.

Ray Mallouf was the Methodist menace, throwing 33 passes that netted 166 yards. It was the air or nothing for the Methodists.

Out in front, 13-7, but threatened continuously, the Aggies settled everything in those last four minutes.

Jim Thomason, the Aggies' great line backer and blocker, dived at Mallouf's swinging foot, blocked his punt and End Jim Sterling dived six feet on the loose ball in the end zone for the final touchdown. Marion Pugh missed the point.

The Methodists drove from their own five to the Aggies 30 in the second period on Mallouf's long tosses to Clint McClain before Derace Moser halted them with an interception. But it was only a matter of time.

Again Mallouf started firing after a kick exchange. From the Aggie 33 he cut loose with an archer that Jim Thomason batted high into the air. Stumbling across the goal line, Reserve Back Bobby Brown fell into the wild ball, snuggled it close for a touchdown. Johnston converted.

GOLDEN BEARS TRIUMPH, 20-7

BY ROBERT MYERS

Los Angeles, Nov. 9, (AP)—California's Golden Bears, mixing an inspired brand of football with spectacular touchdown runs of 100 yards and 53 yards, bowled the University of Southern California another rung down the ladder of grid fame today with a 20 to 7 triumph before 50,000 spectators.

The Berkeley contingent, handing the Trojan machine its second conference defeat of the 1940 campaign, startled the roaring throng in the first quarter when 170-pound Orv Hatcher, spearhead of the attack, sprinted 53 yards for the opening score of the day.

HOOSIERS TAKE SPARTANS, 20-0

Hursh's Deadly Right Arm Accounts for Two Markers

BY HAROLD HARRISON

Bloomington, Ind., Nov. 9 (AP)—Bo McMillin's Hoosiers, victorious in only one previous start this season, passed and pranced to a 20 to 0 decision over Michigan State this dark and dreary afternoon to maintain their football supremacy over the Spartans.

Gloomy skies, threatening rain or snow, cloaked Memorial stadium in darkness before the final gun barked and cut the crowd to 15,000. It was Indiana's third triumph over Michigan State in four meetings; the other was a draw.

Hurling Hal Hursh's deadly right arm figured in two of the Hoosier touchdowns, while Ed Rucinski, right end, sprawled upon a blocked punt over the goal line for the third tally. The Spartans came no nearer the Indiana goal than the 10-yard stripe. They were held for downs there as the game ended.

A sustained 80-yard drive carried the Hoosiers to their first touchdown early in the second period. Joe Tofil reeled off 20 yards, Dale Swihart galloped 22 and Hursch pitched to Archie Harris, rangy end, to put the ball on Michigan State's 16. Then Hursch faded back and rifled another pass to Harris, who caught it across the goal line.

Two In Last Perod

The other two Indiana touchdowns came in the final perior. A poor Spartan punt, downed on the Hoosier 42, paved the way for the first of these. Bob White sprinted to State's 43, then to the 38, from where Hursh let go another pass, this time to Swihart. The pass netted only six yards, but Swihart sped the remaining 32 yards for the score. Gene White placekicked the extra points after the first two touchdowns, but a running play for the point after Rucinski's touchdown failed.

The Spartans, in addition to driving to the Hoosier 10 just before the game ender, threatened twice in the first period. Their first attack wilted on the Indiana 23 when Swihart intercepted a pass, but they came right back with a trip to the Hoosier 12. There Indiana held and Maro Miller's try for a field goal went wide.

Score by periods:

Michigan State	0	0	0	0	— 0
Indiana	0	7	0	13	—20

Referee, William A. Blake (Colgate); Umpire, Llye Clarno (Bradley Tech); Field judge, R. W. Finsterwald (Ohio U.); Linesman, Ray Knipschild (Chicago).

Baugh Is Ringmaster For Great Air Circus

BY GAYLE TALBOT

New York, Nov. 9 (AP)—The greatest aerial circus football has yet seen, with Sammy Baugh the ringmaster, moves into Ebbetts field tomorrow when the Washington Redskins engage the Brooklyn Dodgers in a game that virtually could decide the eastern division champion in the National Professional League.

If Baugh tosses them tomorrow as accurately as he has in the Redskin's seven straight victories this season, it is difficult to see how the Dodgers can check the capital city club's march to the eastern title.

Baugh has completed 68 of the 96 passes he has thrown for the remarkable average of .708.

Unless the Dodgers rig up some startling new defense against the Baugh bolts, the eastern race will be as good as over and the Redskins bound for the playoff, probably against the Chicago Bears of the western group.

Should they win tomorrow, the Redskins would need to capture only one of their remaining three games to make it official. Special trains are bringing some 5,000 red-hot Washington fans up for the battle.

The Chicago Bears, leading the western division with six wins and a single loss, are favored to climb still closer to the playoff when they meet the Detroit Lions in the latter city.

The Bears, featuring an overpowering running attack, turned back their staunchest rivals, the Green Bay Packers, last Sunday, while Detroit was absorbing an unexpected beating from Cleveland, 24 to 0.

Green Bay, which still retains a slim mathematical chance of repeating for the championship it won last year, engages the Chicago Cardinals in Chicago, and will be favored to beat the doormats of the western group.

The New York Giants, who likewise still could win out in the eastern division if something terrible happened to Washington, face the suddenly dangerous Cleveland team at the Polo Grounds. Their 10 to 7 victory over Brooklyn last Sunday greatly heartened Giant fans, and the return of their star ball carrier, Tuffy Leemans, to the lineup for tomorrow's tussle gives the Giants further hope that the miracle might yet happen.

The day's fifth game finds the luckless Philadelphia Eagles still trying to break into the victory column as they meet the Pittsburgh Steelers at Pittsburgh.

BREATHER TOUGH

Boston, Nov. 9 (AP)—Boston college's power-laden Eagles expected another breather today, but they ran into a scrappy Boston university eleven which never quit throwing punches until the final whistle showed they held the bigger and better opponents to a surprising 21-0 score.

OLD RIVAL DOWNED

New Brunswick, N. J., Nov. 9 (AP)—A conversion by Fullback Walt Zirinsky was the slender margin by which Lafayette's unbeaten football machine moved to its seventh win today in downing its traditional Middle Three rival, Rutgers, 7-6, before 18,000 at Rutgers stadium.

TITANS CLICK ON FIELD GOAL

BY GEORGE STAUTER

Detroit, Nov. 9 (AP)—Ted Pavelec, a 208-pound tackle, made good one of three field goal attempts to provide the University of Detroit Titans with a 3 to 0 victory in their intersectional clash with Texas Christian university here today.

The big lineman's boot, which sailed high and true through the crossbars, came with six minutes of play remaining in the final period and after the Titans had bobbled numerous scoring opportunities.

Only a few seconds before Detroit had driven deep into Texas Christian territory and Pavelec, with fourth down and eight yards to go, unsuccessfully attempted to break the deadlock with a placement from the 23-yard line.

The Titans, dropped from the unbeaten ranks last week by Tulsa university, outplayed the Horned Frogs in all but passing, but had to rely on a break to pull the game out of the fire.

That came midway in the final period when Harry Groth, sub halfback, recovered an enemy fumble on the TCU 20-yard line.

Three plays, interspersed by a penalty, set Detroit back to the 25 and Pavelec came out of the line to try his specialty once more.

His kick was low, but officials ruled both teams offside and he tried again. This time he was successful and Detroit went ahead to stay as they kept Texas Christian in its own backyard the rest of the way, despite the latter's last-minute aerial offensive.

Before the final period the Titans were in TCU territory a half dozen times, once getting as far as the 16-yard line, but the drive was halted when a fourth down pass fell incomplete in the end zone.

On one of the downfield marches in the third period Al Goodrich, sub fullback, ran 46 yards to TCU's goal line after seemingly being stopped on a four-yard gain, but the whistle already had been blown by the official, who penalized the Titans for offensive holding.

The southerners' biggest offensive came in the second period, when a drive that began with an intercepted pass carried them to the Detroit 18. It ended with a four down pass falling incomplete.

BLOCKED KICK NIPS BADGERS

Columbia Pulls 7 to 6 Decision Out of the Hat

BY SID FEDER

New York, Nov. 9, (AP)—Lou Little's Columbia football Lions pulled another one out of the hat today.

Just about the time everyone in the crowd of 20,000 fans banked in the horseshoe stadium at Baker field were becoming convinced Wisconsin's Badgers had the ballgame safely on ice, Lion opportunists scored a fourth quarter touchdown on a blocked kick, added the point and pulled out a 7 to 6 upset victory.

Joe Siegal, 175-pound youngster from Larksville, Pa., and brother of another Columbia hero of a few years back, grabbed the loose ball after Ray Makofske had blocked the punt, and galloped 18 yards to the touchdown that tied up the ball game. Then Len Will booted the point and school was out.

Up to that point—the break occurred with five minutes gone in the final period—it was definitely Wisconsin's game. The Badgers scored early in the second quarter on a 38-yard pass play from Mark Hoskins to Dave Schreiner, a couple of ex-Lancaster, Wis., high-schoolers, to climax an impressive aerial display. Husky Fred Cage, ordinarily the "old reliable" of the Wisconsin kicking department, saw his placekick try blocked by Don Snavely, and that turned out to be the little job which meant the ball game.

Christman Tosses Find Right Places

Boulder, Colo., Nov. 9 (AP)—"Dr." Paul Christman, a specialist in the art of throwing a football to the right places, set up his first clinic in the mountain country today and made Colorado foot the bill: Missouri 21; Colorado 6.

The blond from St. Louis showed himself something of a general practitioner, too, because, besides throwing two stylized passes for touchdowns, he scored another on a nine-yard zig-zagging run off tackle.

The crowd of 10,000 saw a 7-6 ball game until the third period and watched Colorado's Big Seven champions get a touchdown jump on the Big Six team in the second period.

Try a Classified Ad today. Call 693

STANFORD RIPS HUSKIES, 20-10

BY RUSSELL NEWLAND

Palo Alto, Calif., Nov. 9 (AP)—Stanford's Indians, rolling toward the Rose Bowl in unstoppable fashion, came from behind sensationally today to conquer their greatest rivals, Washington's Huskies, 20 to 10.

A crowd estimated at 65,000 fans, sitting in cool but sunny weather, saw the wizards of west coast gridirons retain their unblemished record—the only undefeated, untied major college eleven remaining in the far western ranks.

The comeback was the most thrilling of the season in these parts, with Washington leading 10-7 as the teams turned into the final period.

The German Junkers 90 transport-bomber, a four-engined plane is capable of carrying 40 men or a large load of heavy bombs.

Powerful Huskers Stall Iowa Drives, Snag Game 14 to 6

Lincoln, Neb., Nov. 9, (AP)—Two sets of powerful Nebraska linemen stalled Iowa every step of the way and tore big holes in the Hawkeyes barricade today as the Huskers took a 14 to 6 football victory over the invading Hawkeyes before 26,000 spectators.

It was the line that gave Herman Rhorig and Harry Hopp all the time in the world to throw the passes that set up the Nebraska touchdowns and it was the line that rose up to stifle the Iowa running attack and rush the passers when the Hawkeyes made their few threats.

At that, Iowa had the best ball player in Bill Green, fullback, who ran the ends, drove at the middle and caught passes. Still Green was the goat of the game.

It was in the first period after Rohrig quickkicked 70 yards to the Iowa 10 that Bill found lady luck frowning on him. He had driven five yards through tackle when he fumbled, Forrest Behm recovering for the Huskers on the Hawkeye fifteen.

Oregon Staters 21, Washington State 0

Corvallis, Ore., Nov. 9 (AP)—Oregon State, turning a closely contested game into a last-minute rout, defeated Washington State, 21 to 0, today in a Pacific Coast Conference football game.

A Dads' Day crowd estimated at 8,000 saw Oregon State chalk up one touchdown in the second period and two more in the closing minutes.

"Rented the first day" said Smith. Try a For Rent Ad today.

Is Your Car Ready For WINTER?

Is your radiator protected against freezing temperatures? Has your car the PROPER lighter weight Winter Lubricants? Don't wait until you are caught by sudden low temperatures . . . drive in and let us WINTERIZE your car NOW.

DEWEY'S SUPER SERVICE STATION

OPP. DELTA HOTEL

ARMISTICE DAY

In Flanders' Fields the poppies blow
Between the crosses, row on row . . ."

Straight lines of them. One in back of another. Aisles of them, side by side. Stretching, reaching, climbing back over the curved brow of the hill. Hundreds of them. Thousands. Neat and white. Uniform. Crosses, each the same, each one a tabulator: one man dead. And in a tomb at Arlington sleeps another—unknown.

"*. . . That these dead shall not have died in vain . . .*" We remember that. "*. . . If ye break faith with us who die, we shall not sleep . . .*" We remember that, too. And we keep faith. We keep faith with those who die, with those who sleep, row on row in Flanders' Fields, with the one who sleeps alone at Arlington. "*. . . That these dead shall not have died in vain . . . ,*" PEACE. Ours to guard. Ours to cherish. Peace.

IN OBSERVANCE OF ARMISTICE DAY
THIS BANK WILL BE CLOSED ALL DAY MONDAY

The Escanaba National Bank

ESCANABA, MICH.

YOUR MONEY IN THIS BANK IS INSURED UNDER THE FEDERAL BANKING ACT.

Gopher Substitute's Toe Beats Michigan 7 to 6

BACK RUNS 80 YARDS TO WIN

Minnesota Makes Only 5 First Downs, But Has Power On Defense

BY EARL HILLIGAN

Minneapolis, Minn., Nov. 9 (AP)—Michigan's citadel of football crashed in the mud and rain of Memorial stadium today—leveled by mighty Minnesota on one sudden, stormy 80-yard charge by a great Gopher back, Bruce Smith.

Minnesota, racing on toward the Western Conference title and a shot at national honors, won the battle 7 to 6 before 63,894 rain-soaked and nerve-wracked spectators. And to win, the Gophers had to come from behind—doing just that on Smith's brilliant 80-yard touchdown sprint in the second period after Michigan had taken a six-point lead on a touchdown pass by Tom Harmon earlier in the quarter.

Rain Soaks Field

Smith's great game-breaking run, a remarkable performance on a turf soaked by a rain which fell throughout the duel, came with breath-taking suddenness late in the second period.

The Gophers, seconds after halting a Michigan touchdown bid, had possession on their own 20. On the first play Smith flashed off left tackle, swung toward the sidelines and was away for the touchdown which gave Minnesota its sixth straight win of the season and its seventh straight win over Michigan in this famed "little brown jug" series.

Substitute Joe Mernik, whose toe beat Northwestern last Saturday, calmly kicked the point after touchdown—and that was the game.

Misses By Inches

Michigan—with its brilliant Harmon still a great back in defeat—gave the victors one of the most stubborn battles they've ever had before bowing in defeat. The Wolverines, after they had gone ahead on Harmon's touchdown pass to Forest Evashevski and then watched Harmon miss the try for point by inches, never gave up. They threatened to the final two minutes only to see Minnesota repulse every threat and surge back in the last minute of play with a drive which carried deep into Michigan territory.

After a first period duel which saw both Harmon and Minnesota's George Franck stage a great punting battle, the huge crowd—largest in Gopher history—was treated to a great second-quarter skirmish. A Michigan drive of 86 yards carried the Wolverines to the Minnesota one. Harmon, on fourth down, slipped with a big hole ahead of him and it was Minnesota's ball.

Fumble Recovered

The Gophers kicked out and seconds later Harmon returned the boot, the ball going out on the Minnesota six-yard marker. On the first play Bill Daley fumbled, Bob Westfall recovering for Michigan on the Minnesota 5. After two plays had gained two yards, Harmon jaunted to his left, then fired a perfect pass to Evashevski, who took the touchdown toss in the end-zone corner. And a minute later Harmon, who had successfully made 12 after touchdown points previously this season, missed this time, the ball fading to the left of the uprights.

Within a minute, Michigan had a chance to crack the Gopher ramparts again. Ed Frutig blocked one of Franck's punts, Alex Kelto recovering for the Wolverines on the Gopher three. And once again Minnesota came up with a gallant defense, Bob Paffrath intercepting Harmon's pass in the end zone to give the Gophers possession on their own 20. Then Smith, with the speed of lightning, came out of the pack for the 80-yard run which led to Michigan's first defeat in six games this fall.

Harmon Handicapped

The Michigan meteor, Harmon, was obviously handicapped by the bad footing, but he was far from a fizzle in defeat. He carried the ball 29 times for 59 yards and threw 14 passes, completing 10 of them. The Michigan All-America was a constant threat—sparking his team in repeated comeback bids almost to the final gun.

Harmon was particularly brilliant on Michigan's two final bids to pull the game out of the fire. He passed and ran beautifully on one Michigan drive which carried 75 yards to the Minnesota four and failed as Bob Westfall fumbled, Urban Odson recovering for the Gophers. A minute later, with Harmon completing three more passes, the Wolverines drove to the Gopher 26 only to lose the ball on downs.

That spelled the end of Michigan's hopes, for in the final seconds Minnesota smashed from its own 20 to the Michigan 38 and apparently was on its way to another score as the battle ended.

Team Stands Alone

Minnesota, in becoming the only undefeated and untied team in the Western Conference, made only five first downs to Michigan's 15, but the Gophers, who came from behind for a sixth straight time to win, had a great defense when they needed it most—in the shadow of their goal posts. The rushing totals were Minnesota 199 yards and Michigan 210.

Score by periods:

Michigan	0	6	0	0	—6
Minnesota	0	7	0	0	—7

Referee, Frank Birch, Earlham; umpire, W. D. Knight, Dartmouth; field judge, Jack Crangle, Illinois; head linesman, Don Hamilton, Notre Dame.

Football Scores

MIDWEST

Minnesota 7; Michigan 6.
Northwestern 32; Illinois 14.
Nebraska 14; Iowa 6.
Detroit 3; Texas Christian 0.
Iowa State 7; Drake 6.
Oklahoma 13; Kansas 0.
Virginia Military 20; Washington U. (Mo.) 13.
Indiana 20; Michigan State 0.
Butler 26; Ball State 0.
Lake Forest (Ill.) 9; Wabash 0.
Louisville 14; Hanover 13.
Carleton 6; Grinnell 0.
Gustavus Adolphus 20; St. Olaf 6.
North Dakota 13; South Dakota 0.
Western Reserve 6; Ohio U. 0.
John Carroll 21; Davis, Elkins 7.
Case 18; Ohio Wesleyan 10.
Dayton U. 13; Xavier 0.
Denison 34; Oberlin 20.
Kenyon 31; Bluffton 8.
Wittenberg 26; Marietta 7.
Kalamazoo 7; Hiram 7 (tie).
Bowling Green 26; Wooster 14.
DeSales 33; Lawrence Tech 7.
Akron 23; Kent State 7.
Western (Mich.) State 20; Miami (O.) 13.
Iowa State Teachers 12; South Dakota State 2.
Albion 12; Alma 0.
Eastern Kentucky 25; Central (Mich.) State 0.
DePauw 20; Earlham 0.
Evansville 51; Franklin 0.
Morningside 21; North Dakota State 13.
St. Ambrose 21; Simpson 0.
Upper Iowa 6; Luther 0.
Carroll 13; Ripon 0.
Millikin 25; North Central (Ill.) 14.
Knox 7; Coe 6.
Augustana (Ill.) 16; Illinois College 0.

EAST

Brown 13; Army 9.
Cornell 21; Yale 0.
Penn State 13; Syracuse 13 (tie).
Temple 28; Villanova 0.
Lafayette 7; Rutgers 6.
Princeton 14; Dartmouth 9.
Pittsburgh 6; Carnegie Tech 0.
Harvard 10; Pennsylvania 10 (tie).
New York U. 12; Franklin, Marshall 0.
Georgetown 41; Maryland 0.
Manhattan 45; Marquette 41.
Mississippi 34; Holy Cross 7.
Fordham 13; Purdue 7.
Columbia 7; Wisconsin 6.
City College of New York 13; Springfield 7.
Boston College 21; Boston U. 0.
Bucknell 0; George Washington 0 (tie).
Boweoin 19; Maine 0.
Lebanon Valley 27; Upsala 14.
Muhlenberg 20; Lehigh 6.
Delaware 14; Penn Military 7.
Rochester 40; Union 6.
St. Anselm 12; Northeastern 0.
Susquehana 6; Moravin 0.
Swarthmore 18; Drexel 6.
Trinity 6; Amherst 0.
New Hampshire 14; Tufts 0.
Gettysburg 16; Ursinus 6.
Norwich 38; Vermont 7.
Western Maryland 27; Washington College 13.
Cincinnati (O) 7; West Virginia 7 (tie).
Williams 40; Wesleyan 6.
Worcester Tech 14; Rensselaer Poly 13.
Mount St. Mary's 41; Navy Apprentice School (Norfolk, Va.) 0.

SOUTH

Alabama 13; Tulane 6.
Auburn 21; Clemson 7.
Florida 18; Georgia 13.
Kentucky 26; Georgia Tech 7.
Mississippi State 22; Louisiana State 7.
Vanderbilt 20; Sewanee 0.
Tennessee 40; Southwestern (Tenn.) 0.
Duke 46; Davidson 13.
Virginia Tech 38; Furman 21.
Wake Forest 20; North Carolina State 14.
Richmond 14; North Carolina 13.
South Carolina 20; Kansas State 13.
Virginia 20; Washington and Lee 6.
William and Mary 46; Randolph-Macon 6.
Mississippi College 26; Mercer 6
Chattanooga 14; Centre 9.

SOUTHWEST

Texas A. & M. 19; Southern Methodist 7.
Texas 13; Baylor 0.
Rice 14; Arkansas 7.
Oklahoma 9. & M. 33; Washburn 14.
Tulsa 12; Catholic 6.
Oklahoma Baptist 0; Central (Okla.) State 0 (tie).
Southwestern 14; McMurray 13.
New Mexico U. 39; New Mexico Aggies 6.

ROCKY MOUNTAIN

Missouri 21; Colorado 6.
Utah 34; Wyoming 7.
Denver 9; Brigham Young 0.
Utah State 12; Colorado State 13.
Colorado Mines 12; Western State 0.

FAR WEST

Montana 28; Idaho 18.
California 20; Southern California 7.
Stanford 20; Washington 10.
Oregon 18; University of California at Los Angeles 0.
Oregon State 21; Washington State 0.

The new Focke-Wulf FW 187 twin-engined fighter is reported to have a top speed of 362 miles an hour.

ST. JOSEPH'S HIGH SCHO OL 1940 FOOTBALL TEAM

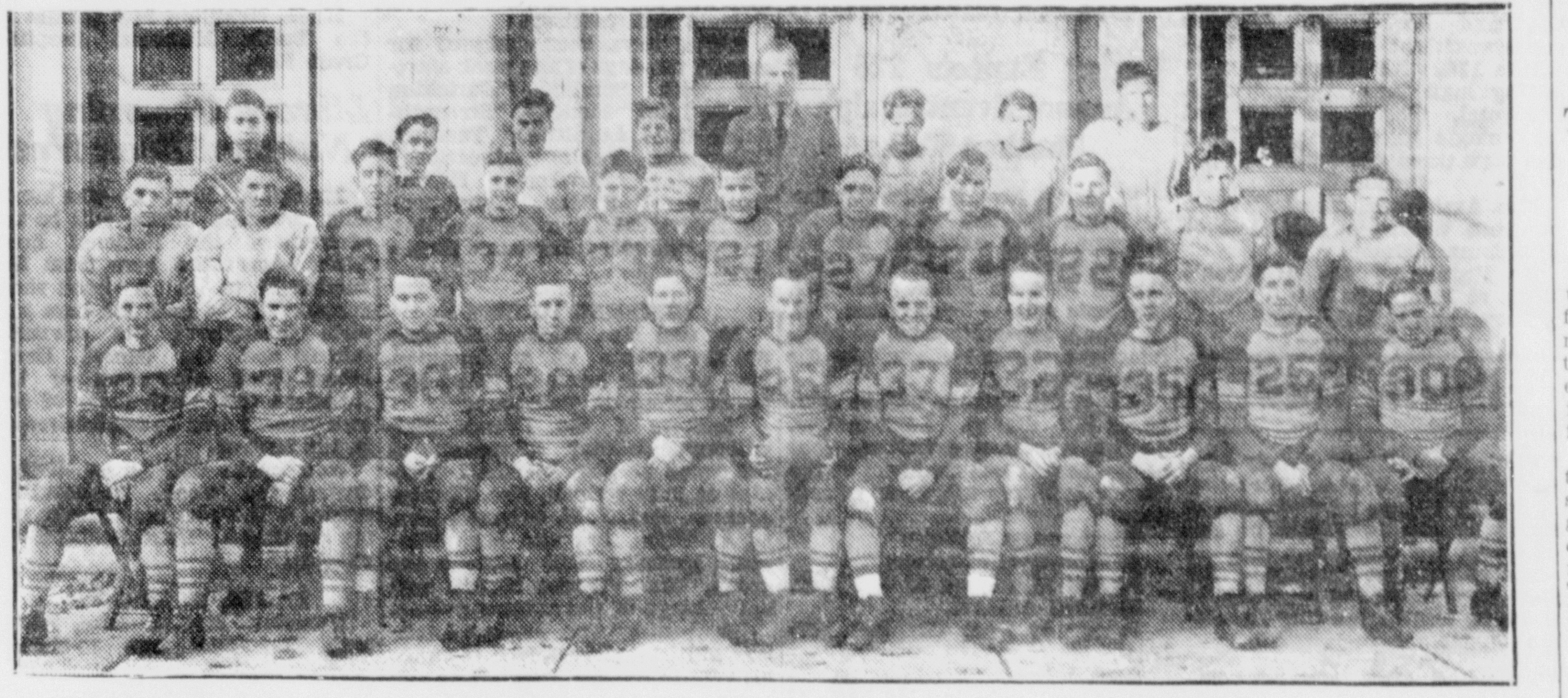

Coach Carl Kant's football team of St. Joseph's finished the season with the good record of three victories, two ties and two defeats. Bottom row, left to right, F. Farrell, C. Marenger, E. Bonifas, J. Baker, R. Knauf, Capt. J. Young, R. Legault, J. LaBrie, F. Hirn, W. Klug, H. Klieman; second row, left to right, M. Dugener, L. Marenger, L. Baker, J. Mileski, D. St. Cyr, W. Lenis, A. Casey, D. Spade, D. Stacey, A. Breault and N. Guindon. Top row, left to right, B. Bryson, S. Fraddo, student managers, C. Needham, J. Flanders, Coach Carl Kant, D. Seymour, D. Heric and J. Gries.

Photo by Selkirk Studio

SPILLING the DOPE

BY JOHNNY INKSLINGER

ONCE AGAIN Armistice Day rolls around and that means the end of another football season . . . the season has been an outstanding one in spite of an unfortunate start . . . infantile paralysis delayed the start several weeks and caused the cancellation of several games . . . Bessemer, the school that usually produces top notch college material, this year almost completely abandoned its schedule but later played some games . . . but once the season did get started, it rolled right along and produced some fine football . . . competition was tough all the way with Escanaba and Kingsford having the best records . . . as usual, the season produced some fine individual performers, some of whom, undoubtedly, will make the grade in college . . . these boys will be given recognition next Thursday with the announcement of the Sportswriters' Association All U. P. Team.

A mushroom is not a place in which to make love.

ESCANABA HAS HAD another brilliant year . . . going into its final game Monday, the team has an unbeaten record, one perhaps not as imposing on paper as last year but an imposing one nevertheless . . . the team has been scored on several times but that may be attributed largely to the much improved calibre of opposition . . . Escanaba has had a very tough season this year and only in the Marinette game was their any possible doubt as to the superiority of the winning team . . . the team is colorful to watch, deception this year adding much to the interest of the fans.

If they ever find the Lost Chord, the Unfinished Symphony will be completed.

AND THAT BRINGS US to Monday's game at Gladstone . . . this has all the earmarks of a real game and no red blooded football fan will miss it . . . on the basis of records, Escanaba should win—and probably will win . . . but we're not going to be a bit surprised to see Gladstone come through with the upset that will startle the peninsula . . . and, knowing Gladstone's "Cappy" Keil and his boys, there's no team in the peninsula that we'd rather see win than Gladstone, if Escanaba is destined to lose . . . fans who see the game can be sure of seeing two well coached, inspired teams out there on the field playing clean, hard football . . . personally, the boys on this year's Escanaba team are the finest we have ever worked with in the seven years we've been here and we'd like to see them win just to finish out a brilliant season . . . but if the Braves are on and Gladstone takes them, we'll take our hats off to them . . . but, win, lose or draw, the game should be fun for everyone because it is a game . . . and it should be cleanly played . . . and we know it will be.

BANQUET PLANS ARE COMPLETED

John P. Norton Will Be Toastmaster At Recognition Dinner

John P. Norton will be toastmaster at the ninth annual football recognition banquet at which Arch Ward, Chicago Tribune sports editor and nationally famous sports promoter, will be the featured speaker, Wednesday evening at 6:15 at the Sherman hotel.

B. W. Hall is chairman of the host committee.

Tickets for the banquet have been selling well, according to a report yesterday, and a record attendance is in prospect.

Coaches and members of the Escanaba and St. Joseph high football squads will be honored guests at the affair. The Escanaba high representatives include Coaches George Ruwitch, William Puckelwartz, James Rouman, Dick Schram and players, Don Aschinger, Steve Bakran, Neil Bartley, Bill Baum, Richard Bliss, Harry Boyle, Ed Breault, Lenard Chouinard, Bob Craig, Bob Dufresne, Jon Flanagan, Ed Gauthier, Nick Goymerac, Clarence Grabowski, Kenneth Kositzke, Joe Kozar, Richard Larson, Keith McDonald, Bob Morin, John Peltier, Stuart Peterson, Bob Pfotenhauer, Capt. Don Pfotenhauer, Student Manager Tom Powers, Francis Prevost, Peter Reiffers, Wendell Scott, George Shomin, Harold St. Martin, John St. Martin and Bob Way.

From St. Joseph's are Athletic Director Rev. Fr. Edward Leary, Coach Carl Kant and the following squad members: Capt. Joe Young, Raymond Knauf, Leroy Baker, Douglas Spade, Harold Klieman, Arthur Casey, Elmer Bonifas, Francis Villeneuve, Robert Legault, Francis Farrell, Walter Lenis, Donald St. Cyr, Jerome Mileski, John LaBrie, Clinton Marenger, Walter Klug, Fred Hirn, James Baker, Dan Stacy, Clarence Needham, John Gries, Miles Dugener, Lester Marenger, Jack Flanders and Student Manager Robert Bryson.

Badminton Classes For Beginners Will Start On Tuesday

George Lafave, W. P. A. recreational leader announced yesterday that arrangements to start a beginners' class in badminton have been completed and the first class will be conducted Tuesday evening, November 12 at the senior high school gym. Instruction will be given by members of the Escanaba Badminton club.

Increased popularity of badminton here has made it necessary to initiate the novice classes which will be held on Tuesday nights from 6:30 to 10:30. Badminton is already being played on Monday and Thursday evening but because of the large attendance, only a limited time could be allowed for individual instruction and coaching.

The city recreational department has four badminton racquets which beginners may use. There is a nominal fee charged for the use of shuttlecocks.

Harriet Rask and Jewell Manthy continue to lead in the women's division of the round robin tournament each having won five matches. Mae Belanger is third with two victories and no defeats. Ruth Gessner and Marion Erickson each have won two and lost two matches.

Garry Belanger and Leo Coan head the list of winners in the men's division with four victories and no defeats each. Don McKie is second with two wins. Bill Puckelwartz and Earl Kosbab both have won three and lost one match.

Badminton play will continue Monday, Armistice night.

Hockey Scores

American League

Springfield 6; Pittsburgh 3.
Cleveland 5; Buffalo 0.
Philadelphia 2; New Haven 1.

National League

Toronto 3; Detroit 0.

For Rent Ads will rent for you.

BEARS PLAYING DETROIT TODAY

Chicago Eleven Defeated Lions In First Contest

Detroit, Nov. 9 (AP)—The Chicago Bears and the Detroit Lions, two clubs who in the past have staged some of the National Professional Football league's greatest battles, go to it again at University of Detroit's stadium Sunday afternoon in the second and last clash of the season between the clubs. The kickoff is scheduled for 2 p. m. (EST.).

In the first game of 1940 between the teams Chicago scored in the early minutes and then fought off the Lions the rest of the way to escape with a 7 to 0 victory.

Vanzo Back in Lineup

The Bears, rated the team to beat before the league season opened, have won six games and lost one. Detroit has won three contests, lost four and tied one, and a defeat will remove even the remote mathematical possibility of achieving the Western Division title.

The Lions have been fortified by the return to action of Fred Vanzo, their blocking back, who was not on the field when the Cleveland Rams routed Detroit. Vanzo suffered a gash in the right foot against Washington a couple of weeks back and has not played since.

George (Potsy) Clark, Detroit coach, has indicated he will alternate two Lion backfields. One will consist of Vanzo, Byron (Whizzer) White, Dwight Sloan and Lloyd Cardwell. Howard Weiss, Cotton Price, Kent Ryan and Paul Moore make up the second ball-carrying contingent. The line will be unchanged with Dave Diehl and Charley Hanneman at the ends, Tony Furst and Harry Smith at the tackles, Bill Feldahus and John Wiethe at the guards and Tony Calvelli at center.

The Lions are down to only 25 men as a result of the release of six players early last week.

Chicago is knee deep in star backs, among them being Bill Osmanski, Joe Maniaci, Gary Famiglietti and George McAfee, the sensational rookie halfback from Duke.

VISITING TEAMS HERE

Two out of town teams will bowl at the Arcade alleys today. The Elks of Marquette will roll the Liberty Loans at 2:30 p. m., and a women's team from Manistique is scheduled to take the runways at 1:30 p. m.

Dartball League Lead Retained By St. Stephen's

St. Stephen's defeated First Methodist last Tuesday night for its third straight win and retained undisputed lead in the church dartball league. Two home runs by J. P. Ness and timely hits by Harvey Germainson enabled the Methodists to win the first game in ten innings but last year's champions unloosed a flock of hits to win the second by a score of 6-3 and they eked a win in the third by a score of 4-3 to take the match. Home runs were made by J. P. Ness (2), Bruce Walker for the Methodists and Rev. Ward and Tony Chapekis for St. Stephens. Rouse and Kammeier led in total hits with nine each for the champions and Rev. D. E. Evans with eight hits led the losers.

This week's schedule is as follows: First Methodist vs. Central Methodist at Central; St. Stephens vs. Bethany Lutheran at Bethany.

Standings:

	W.	L.	Pct.
St. Stephens	3	0	1.000
Bethany Lutheran	1	1	.500
First Methodist	1	2	.667
Central Methodist	0	2	.000

Dartball's big six:

	AB	H	Pct.
Peterson, Bethany	17	13	765
Carlson, Bethany	17	12	706
Roberg, Bethany	18	10	556
D. Peterson, Bethany	20	10	500
McGilligan, St. Ste.	42	19	452
Kammeier, St. Ste.	44	19	432

WILDCATS WIN IN LAST PERIOD

Trailing Illinois 14-13, Northwestern Turns Tide, 32 to 14

BY CHARLES DUNKLEY

Evanston, Ill., Nov. 9, (AP)—The upset game of the Western conference football season was in the making for 45 thrilling minutes today before Northwestern exploded its dynamite in the final period to come from behind and defeat Illinois 32 to 14.

Trailing 14-13 at the start of the last period, the Wildcats struck with terrific force on the ground to register three touchdowns, wear down the tiring Illini and turn the game into a rout. The fifth victory of the season for Northwestern was witnessed by 35,000 spectators.

The Wildcats reeled off a 44-yard drive at the end of the third period for a first down on the Illinois four as the last period started. In two plays Don Clawson, fullback, plunged for a touchdown and placekicked the point, putting Northwestern ahead for the first time, 20-14.

Pass Intercepted

Clarence Hasse, reserve end, prepared the way for the clinching touchdown when he intercepted a pass on Northwestern's 49. Eight plays with Ollie Hahenstein, Floyd Chambers and Clawson carrying, reached the goal, Clawson again plunging over from the three.

The generosity of Illinois gave the Wildcats their final touchdowndown immediately afterward. George Benson kicked off and the Illini backs, John Worban and Myron Pfeifer, elected to let the ball roll out of bounds, but it stopped short of the sideline and Hasse recovered for the Wildcats on the Illini five.

On the second play Paul Soper passed to Ike Kepford in the end zone for a touchdown and the final points.

Beautiful forward passing by Dick Good, sophomore halfback, was responsible for Illinois' early lead over the Wildcats. Rushing the ball to Northwestern's 33 on a punt return, Good hurled two passes for 18 yards and on his third toss heaved one directly over the line to Ralph Enhi for the first touchdown. Dave Dillon placekicked the point.

Penalties Bring Score

Two offside penalties, a 32-yard pass and a 15-yard run by Jimmy Smith, negro end, gave Northwestern a counter. Dick Erolitz tied the score with his placement.

Then the Illini went into the lead again. Good connected for four passes which netted 42 yards and put the ball on the Northwestern 14. Jim McCarthy, sub quarterback and place-kicking specialist, came into the game ostensible to try for a field goal from the 21. Instead, he faked a kick, passed to Dillon, who lateraled to Pfeifer, who was dropped on Northwestern's one. Pfeifer scored on his second smash at the line and McCarthy converted, giving Illinois a 14-7 margin.

The aroused Wildcats retaliated early in the third period with a 55-yard march, going the distance in five plays, Soper diving across for the score but George Benson's try for the point was wide.

ROCKNE COLTS WIN

The Rockne Colts defeated the Dogpatchers, 18 to 0, in their Saturday morning game, played on the field back of the Senior high school.

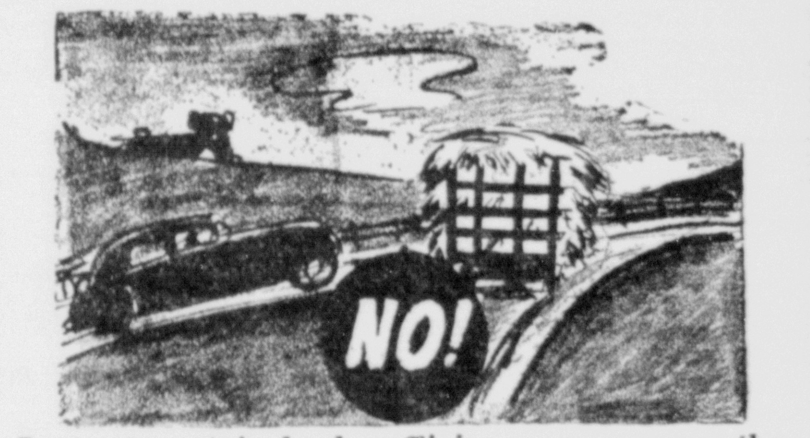

Instant, certain brake efficiency may mean the difference between life and death. Brakes should be in condition to handle the worst emergency. Let us test yours tomorrow—and insure their safety. Our service is always inexpensive.

GROOS & CO.

1400 Washington Ave. Escanaba, Mich.

We are also equipped to render satisfying results on your welding, brake and radiator needs.

D-X GAS

A superlative modern motor fuel. Utmost in speed, pick-up, power and anti-knock PLUS Lubrication.

There are hundreds of gasolines but only one D-X.

Hansen & Jensen Oil Co.

Stations and Dealers

Car Owners! MAKE A NOTE OF THIS!

THE HIGH COST OF INSURANCE LIES IN NOT HAVING IT!

The driver who wisely protects himself never has to worry about the cost of possible accidents. He has no haunting fear in his mind that hazards lurking beyond the next curve may cost hundreds or thousands of dollars. HE WON'T HAVE TO PAY FOR THE OTHER FELLOW'S CARELESSNESS! His Liability, Property Damage Damage and Collision policies are the most inexpensive and most valuable things he owns!

DON'T LET YOURSELF OPEN for the mental anguish suffered by the driver who, after a bad accident, realizes the terrible cost of driving without insurance. When you buy full coverage auto insurance, you buy SECURITY and PEACE OF MIND, which are priceless possessions in time of need.

Turn to Page 57 in November 9th COLLIER'S and see why our insurance costs so little.

Let me explain State Farm Protection. The cost may be lower than you realize. No obligation of course.

CLINTON E. GROOS

Phone 249F22 Groos, Mich.

State Farm Mutual Auto Insurance Co.

Bloomington, Illinois

Nuts to Throckmorton

Our purpose isn't to finance big corporations but to help Mr. and Mrs. Escanaba when they need ready money in a hurry. Our security isn't million dollar factories; it's the integrity of the folks of this community. Our job doesn't stop with making it easy for you to borrow money; we must also make it easy for you to repay your loans. That's why we're proud of our business.

BORROW ON YOUR

AUTO - FURNITURE - LIVESTOCK

PHONE . . WRITE . . COME IN!

COURTESY SERVICE

LIBERTY LOAN CORPORATION

PHONE 1253

815 LUDINGTON ST. ESCANABA, MICH.

HOLD ARMISTICE PROGRAM TODAY

Memorial Service Begins At 3 p. m. At Junior High School

Observance of Armistice Day will begin with a special program sponsored by Cloverland Post 82, American Legion this afternoon at the Wm. W. Oliver Memorial auditorium starting at 3 o'clock.

STORES, POSTOFFICE CLOSE

All local retail stores will close promptly at noon Armistice Day. The postoffice and banks will be closed all day. There will be no deliveries or window service though the regular special delivery service, dispatches of mails, and box service will be maintained.

City offices will close at noon; county offices will not be open all day.

Some industrial plants are also remaining closed throughout the day.

Feature of the program will be the memorial play written by Mrs. E. J. McMartin, called "Dark Dawning."

The program will open with an overture by the Michigan music project WPA orchestra followed by the assembly call given by bugler Walter Davis. Dr. C. J. Corcoran, chaplain, will read the invocation. Presentation of colors by the American Legion Color Guard of Archie Wood, Adolph Johnson, Herbert Grosnick and Oscar Johnson will precede several solos by Mrs. Harold Gasman. After a short program of patriotic music a poem will be given by John A. Lemmer with interpretation by Mac Danielson. A brief address by Edward Edick will follow.

Clem Flanagan is chairman of the program and Edward F. Anderson, Legion commander here, will serve as announcer.

There is no admission charge for the program and play and the adult public is cordially invited to attend.

The annual Armistice Day Escanaba-Gladstone football game will be played this year at the Gladstone stadium. Kick-off is at 2:15.

Hermansville

Health Clinic

Hermansville, Mich. — The annual health clinic was held Friday in the kindergarten room with Dr. B. H. VanLeuven, Menominee County Health Officer administering the shots, assisted by Miss Hilma Asikainen, R. N. Forty-one smallpox vaccinations were given, seventy toxoids for prevention of diphtheria and twenty physical examinations. About sixty-five parents were present during the course of the clinic. Miss Sarah Downey, Health Chairman, was in charge of arrangements and was assisted by Miss Geraldine Bonneau of the High School and Mrs. Ed. Lohf, one of the mothers.

Assembly Program

The Freshmen class of the Meyer township school presented an assembly program last week. Rose Pivolka presided over the meeting. The program opened with the pledge to the flag, followed by a reading of an original poem by John Minerick, The next number was the singing of America the Beautiful, and Columbia the Gem of the Ocean. Dora Pierpon next gave a speech on partiotism, the program closed with a practice of yells under the leadership of the leaders Noami Nault, Elsie Faccio and Bruna Maule.

Mock Election

The students of the high school and junior high school conducted a mock election last Tuesday. Polls were set up in the halls and the students were given a chance to vote under conditions as much like the actual voting as possible. The members of the high school civics class acted as election officials. The school voted Democratic 113 to 60 for the Republicans.

After the election several classes visited the polls in the Doris Theater and watched the citizens of the township cast their votes.

Election Results

In the national election last week Hermansville voted Democratic by a margin of about 75 votes. Votes cast for the various candidates are as follows:

Roosevelt 356, Willkie, 285, Van Wagoner 376, Dickinson 258, Murphy 357, Keyes 271, Card 338, Kelly 287, Starr 342, Rushton 278, Fry 357, Flynn 265, Dotsch 343; Brown 276, Boyles 194, Elliot 151, FitzGerald 336, Vandenberg 293, Lund 360, Bradley 274, LaFramboise 346, Buchman 277, Spies 337, Wickman 289.

The results for the county offices were as follows:

Judge of probate—Harris 275, Laughton 243.

Prosecuting attorney—Gleason 319, Anuta, 310.

Sheriff—Byersdorf 344, Reindl 291.

County clerk—Anderson 335, Gilbertson 291.

Coroners—Strant 327, DeGayner 327, Larsen 281 and Cadieu 291.

Surveyor—Smith 332, Jenkins 279.

The members of the election board were Conrad Swanson, Clarence Saxe, Louis Dani, Henry Lombard, James Reidy and Johnson.

Bowling Notes

In the minor league bowling during the past week the club team is still setting the pace with 8 wins and 1 loss. Joe St. Juliana had high single game with a 211 count and he also had high three game total with a 594. The Standard team's 842 was high single game with the Foxes having high three games with 2,394 total.

In the major league the Orientals are leading 8 wins and 4 losses. Elmer Behrend had high single game with a 254 total with Joe Rodman having high three game total with a 586 count. The Orientals had high single game with 931 total while the Phillips team with a 2,632 score had high three game.

In the ladies league the Royal team is still leading with nine wins and no losses. Florence Janizewski had high single total with a 176, with Margaret Raiche having high three game with a 450 total. The Royal team had high single game with 736 and also high three game with 2,105.

Personals

Mrs. Axel Osterberg of Kenosha has been visiting at the home of Mrs. Anna Mattson.

Dr. Elzinga of the Children's Clinic at Marquette was a visitor in Hermansville last week.

Fayette

Ladies' Aid

Fayette, Mich.—Mrs. Alice Pizzala of Sack Bay, announces that she will entertain the Aid at her home Thursday, Nov. 14, and issues an invitation to all friends.

Personals

Mrs. John Lang, Sr., who has spent several weeks in Flint for medical treatment is back at her home on Burnt Bluff. She was accompanied here by Mr. and Mrs. William Watchorn, and Mrs. Harold Stern. She is much improved in health.

Edmund Laux, son Roy, and Charles Laux were Manistique shoppers Monday.

Robert Watchorn transacted business in Escanaba Saturday.

Mr. and Mrs. John Geniesse, son William, Mr. and Mrs. John Follo and Peter Geniesse motored to Iron Mountain Saturday. Peter Geniesse visited with his daughter, Mrs. Grant Hamm, and Mr. and Mrs. Follo were guests of Mr. and Mrs. Hans Ellingson, The Geniesse's motored to Crystal Falls and attended a meeting and banquet of the Michigan Association of Rural Letter Carriers and Ladies' Auxiliary.

Mrs. Chaffee and granddaughter, Ginger Holmes, who have been visiting relatives in Detroit for some time, returned here Monday.

Alfred Swanson was a shopper in Manistique Tuesday.

Mrs. Wm. Follo visited over the week-end at the home of her daughter, Mrs. Wm. Sefcik of Nahma.

Mrs. Anna Casey, Mrs. John Chaffee, Mrs. Frank Devet and Mrs. Leslie Devet visited relatives in Manistique and Escanaba Thursday.

Miss Mayme Jacobsen and Howard Gierke motored to Ontonagon Wednesday.

Adson Casey of Chicago arrived here Wednesday to visit relatives.

Mrs. Henry Jacobsen is staying at the home of her parents, Mr. and Mrs. Joe Farley of Garden while resting her left ankle, which she sprained recently when she slipped on a step.

Briefly Told

Photograph Room Ready—Archie McClellan, W.P.A. Recreation Leader in charge of photography wishes to announce that he has set up in the new room and is ready to conduct classes. All photography fans are requested to report to him at the City Recreation Center.

* * *

Townsend Club Meeting—The regular meeting of the Bark River Townsend club will be held on November 12 at the Community hall. Lunch will be served. Everyone is cordially invited.

* * *

Past Matrons' — The Delta County Past Matrons' club will meet for a 6:30 o'clock dinner on Tuesday evening at the Fisher Hotel, Gladstone. A business meeting will be held later at the G. V. Jackson home, 1217 Michigan avenue, and bridge will also be played. Reservations may be made by calling Mrs. Jackson, Phone 3941.

* * *

Rapid River Townsend Club—The Rapid River Townsend club will hold its meeting on Thursday night in the town hall. All members are urged to attend and the public is invited.

* * *

Liquor Store Closes—The state liquor store at Escanaba and the local office of the liquor control commission will be closed all day Monday in observance of the Armistice Day holiday, it was announced last night by John Bennett, Upper Peninsula manager for the commission.

* * *

Ward Addresses Lions—"Community Service" will be the topic of a talk to be given at the Escanaba Lions club meeting Monday night by the Rev. James G. Ward, pastor of St. Stephen's Episcopal church. Armistice Day will be observed with appropriate song numbers on the program.

Mrs. Delia Bodette has returned from Manistique where she visited wtih her son-in-law and daughter, Mr. and Mrs. William Barker.

The earth's atmosphere has a total mass calculated at 1/1,125,000th of the mass of the earth itself.

-:- Munising News -:-

RABBIT SUPPER ON AT MUNISING

Legion Expects 225 for Annual Event; Ralph Sheehan Talks

Munising, Nov. 9—State Trooper Ralph Sheehan will head the program being arranged for the annual American Legion rabbit supper here on Sunday evening. His topic will be "Patriotism." H. A. Wood, superintendent of Munising township schools will be the toastmaster.

About 225 persons will be served at the dinner. Legionnaires, Legion Auxiliary members, Sons of the Legion and members of the Junior Auxiliary will be in attendance.

The program follows:

Advancement of colors.

Pledge Allegiance to the Flag.

National Anthem.

Prayer by Post Chaplain Zastrow.

Dinner.

Community singing led by William Dore.

Solo by Claire Corriveau accompanied by Mrs. Howard Gatiss.

Violin solo by Jacqueline Johnson accompanied by Mary Jane Chevrette.

Baton twirling by Bob Bauman.

Clarinet selections by Evelyn Holter, Edward Chudacoff and Lois Cady.

Duet by Patty Ann Johnson and Mary Ruth Johnson accompanied by Hazel Johnson.

Impersonations by Gene Richards.

"A Junior Membership; What It Means to me"—Evelyn Holter.

Singing—Junior Auxiliary.

Remarks—Mrs. Edith Holter, president of Ladies' Auxiliary.

Remarks — Post Commander Springer.

Convention Echoes—Past Commander R. W. Nebel.

Speaker—Ralph Sheehan, Michigan State Police.

"America"—Assembly.

Mather High School Open House Tuesday

Munising, Nov. 9—Open house in the Mather high school on Tuesday evening and in the elementary grades in the Munising township schools on Wednesday night will be a part of the observance of National Education Week here from November 10 to 16. High school classes will be in session from 7 to 9 o'clock on Tuesday night and parents are particularly invited to visit the school at that time. Students will act as guides to the various class rooms. The adults will be free to enter and leave the class rooms at their pleasure. Additional seats will be placed in elementary classrooms for the convenience of the adults who visit those schools on Wednesday evening.

Nation-wide observance of National Education Week is being sponsored by the American Legion and the National Congress of Parents and Teachers.

Topics have been assigned for each of the days of the week starting with Sunday, "Enriching Public Life;" Monday, "Strengthening Civic Loyalties;" Tuesday, "Financing Public Education;" Wednesday, "Developing Human Resources;" Friday, "Perpetuating Individual Liberties" and Saturday, "Building Economic Security'.'

MUNISING BRIEFS

Mr. and Mrs. Michael Kennedy are the parents of a daughter, born at their home on West Superior street on Thursday.

Members of the Drama club will meet Tuesday afternoon at the home of Mrs. Marshall Coolidge at 2:30 o'clock. Mrs. Charles Jackson, Mrs. S. H. Grimnes, Mrs. L. A. White, Sr., and Miss Elizabeth McNulty will address the group. Mrs. Vincent Martin will have charge of the current events.

Members of the Junior Auxiliary are invited to attend the rabbit supper Sunday evening at the Legion county club.

There will be a meeting of Soiree Classique Tuesday evening at the home of Mrs. Jack Geniesse. Miss Vega Engman, Miss Priscilla Yell, Miss Beatrice Yell and Miss Lois Chase are on the committee in charge of the program.

Miss Nellie Steinhoff of Windsor, Ont., is visiting relatives in Bay View Addition.

Mrs. Edwin Seglund and son, Ronnie, are visiting relatives in Three Rivers, Mich.

H. H. McMillan is a patient in the Bellin Memorial hospital, Green Bay.

Library Observing National Book Week

Munising, Nov. 9—The Munising Township library will be the sponsors of the National Book Week observance here from November 10 to 16. A book show contest will be held for boys and girls throughout the township schools and the Sacred Heart school. Book characters of the American and particularly of our own country will be emphasized in in the contest.

New books will be on display during the week. Eelementary grades will make book marks using the theme, "Good Books, Good Friends!"

ELECTION IN O.E.S.

Munising, Nov. 9—Mrs. Elizabeth Raymond was re-elected Worthy Matron of the local chapter of the Order of Eastern Star at their meeting held in the Masonic hall Thursday evening.

Following are the other officers who were also re-elected:

Worthy Patron—Benjamin L. Zastrow.

Associate Matron—Cecilla Anderson.

Secretary—Viola Zastrow.

Associate Patron—George Luell

Treasurer—Nina Doty.

Conductress—Ella Garrow.

Associate Conductress — Virginia Ward.

Other officers will be appointed by the Worthy Matron.

Predatory Animal Bounties Amount To $10,875 In State

Lansing — Predatory animal control in the first quarter of the new fiscal year cost the conservation department $10,875, for the carcasses of nine wolves and 616 coyotes. All the wolves and all but 99 of the coyotes were taken in the upper peninsula.

September had the largest coyote catch—391 animals—while 156 coyotes were taken in August and 69 in July. The quarter's kill compares with 603 coyotes taken in the same period in 1937, 633 in 1938, and 526 in 1939. The wolf kill also varied little from the take in the same quarter of the preceding years.

Eighty-four new contracts to take predatory animals were issued during the quarter.

The Mayans smoked pipes about 2,000 years ago.

STOP THIEF

Your best guardian against the thief who works in the night is our personal effects policy, guaranteeing full recovery on theft losses.

Full information Without Obligation.

R. C. PRYAL
Insurance Agency
814 Ludington St.
Phone 1281

"Sold the first day" said Jones Now you try a For Sale Ad.

THE FAIR STORE

9 TO 12 ARMISTICE DAY SPECIALS! Shop Monday! Mon. A. M. Only!

Regular 50c MRS. STEVEN'S CANDY — One pound box of Mrs. Steven's assorted chocolates and bonbons. Fresh, delicious! 38c

First Quality LADY JEANNE HOSIERY 50c — Regular 59c Lady Jeanne hosiery . . . guaranteed ringless . . . pure silk body with Bemberg rayon welt, silk and Bemberg rayon foot for extra service. Smart new shades are: Samoa Beige, Dawnmist, Tropicana, Coca. Main Floor

Boys' Knitted CAPS 49c — Ace snug fitting helmet type caps for boys, heavy toque in bright stripes. School colors of Orange and Black. Worth 69c.

Wear A Smart, New OVERCOAT At The Game And Save $10! 24.90 — We have selected 50 fine overcoats that were regular $29.50 and $35 coats in our stock and reduced them for this morning-only Armistice Day sale! You will find Teal Blue Fleeces, Oxford Grey Fleeces, Tweeds in stunning browns and green . . . in the best selling models of the year. Plan to shop Monday morning for your Winter overcoat . . . and save!

Ladies' Wash FROCKS $1 — Values up to $1.98 in 80 square percale prints, seersuckers and spun rayons! Zipper front or button front princess styles... full flared or gored skirtlines.

Ladies' Rayon SLIPS 39c — Rayon satin slips made to sell at 59c. Bias cut or four gore styles. Tearose. Sizes 32 to 44. Thrift Basement.

Ladies' Wool SWEATERS 1.39 — Sale group of slipover or cardigan style sweaters with long or short sleeves. Powder, rose, green, black. $1.98 values.

Children's Wool SNO PANTS 1.88 — Full lined wool snow pants in brown, navy or wine. Zipper closing at ankle, cuff bottom. Sizes 4 to 14 years.

Cannon Bath TOWELS 17c — Size 22x44 regular 25c quality bath towels. Large plaids of red, gold, green or blue. Stock up Monday morning.

BLANKETS FOR THE GAME! BEACON Indian Design BLANKETS — Size 70x80 soft, warm blankets to keep you warm at the game! Indian designs with grounds of green, tan, red, blue. Special! 1.77

PENDLETON Auto Robes — A real value in quality, warmth and comfort! Genuine Pendleton wool auto robes in rich plaids of green, brown, wine. Fringed edges. Special 5.44

Regular $1.00 MITTENS AND GLOVES 68c — First quality mittens and gloves from two nationally famous makers whose names we cannot use. Wide selection of styles in all sizes.

Men's All Wool SPORT JACKETS 5.69 — Double breasted sport coats for men. Rich green or blue plaids or solid color navy blue. Full belt, four pocket style. A real value!

Tremendous Sale! MEN'S GLOVES $1 — Lined capeskins, unlined pig grains, leather faced driving gloves, knitted wools. Values up to $1.69. Black, brown, grey, tan, natural.

COLUMBIA "STAR" WINDOW SHADES 79c — Heavy, hand made unfilled shading, size 36x72. Complete shade with roller. Colors are leghorn or tan. $1.25 value. Specially priced for Monday Morning only!

SIZE 24x45 SCATTER RUGS 88c — Closely woven floral design rugs suitable for bath, bedroom or kitchen. Brown and beige or rose and blue with floral motif. $1.25 value. Special for Monday Morning!

80-Square PERCALES yd. 12½c — Included in this group are A. B. C. patterns with light or dark grounds. Good assortment of patterns. Regular 19c value.

Ladies' Smart SHOES 3.49 — One group of ladies' and juniors' smart new styles in gabardine, suede or crushed kid . . . values up to $5.00 specially priced for Monday Morning!

Sale of Ladies' SHOES 1.69 — One group of dressy styles for women, also a group of girls' sport oxfords with cork or leather soles. Special for Monday Morning!

Children's Rubber BOOTS 1.09 — Fleece lined all rubber, shiny black boots with bright red tops. The youngsters love them! Sizes 8 to 2. Specially low priced!

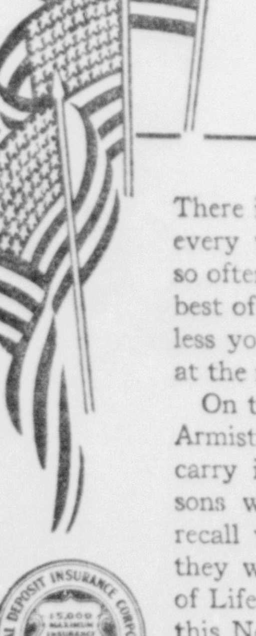

THE WORLD PRAYS FOR ANOTHER ARMISTICE DAY

There is always an Armistice Day after every war. But the pity of it is that so often it does not come until after the best of the world's wealth and its priceless young manhood have been paid in at the red toll-gate of Mars.

On this 22nd Anniversary of the first Armistice Day millions of Americans will carry in their hearts sad memories of sons who did not return. Others will recall vividly the mad joy with which they welcomed Peace and the promise of Life. And all of us who face East on this November 11th will pray fervently that the second Armistice Day will come before "M-Day" comes to America.

First National Bank
Escanaba, Michigan

the finest finish for Thanksgiving Linens

We practically burst with pride every time we do up a fine damask table linen. It looks so perfectly marvelous. White as snow, with every detail of the satiny surface clearly brought out. We're not boasting when we say we can launder the linens for your Thanksgiving table better than you can. It stands to reason that we can, because we have better facilities and more experience. And our prices are reasonable.

DAMP WASH 12 lbs. 59c
each additional pound only 4c

ROUGH DRY 10 lbs. $1

SHIRTS finished in either Service — 10c

10% DISCOUNT FOR CASH and CARRY
Except on Special Combination Offers

Escanaba Steam Laundry
Ph. 134 John H. Bissell Glad. Ph. 7421